McKean County Miner.

HARRY L. BACKUS, Editor and Proprietor. OFFICIAL PAPER OF THE COUNTY TERMS: $1.25 Per Year.

VOL. XLVIII SMETHPORT, PA., THURSDAY, APRIL 27, 1911 NO. 17

HOUSE DECLARES FOR RECIPROCITY ON FRIDAY

Adopted by Vote of 264 to 89, Without Amendment

79 REPUBLICANS VOTE AGAINST

Bill Has Gone to Senate for Consideration—Is Predicted to Pass This Body by a Majority of at Least 23.

By a vote of 264 to 89 the bill providing for reciprocity between the United States and Canada passed the House Friday, without amendment. The announcement of the vote was greeted with prolonged applause from both sides of the House.

Only ten Democrats voted against the measure. There was 79 Republicans who voted in the negative. The most active opposition to the bill came from the Insurgents who, under the guise of offering amendments, attempted to delay and render the bill ineffective.

Pennsylvania members who voted for the measure were:

Barchfield,	Griest,
Bingham,	Gregg,
Bowman,	Lee,
Burke,	McCreary,
Butler,	McHenry,
Crago,	Matthews,
Difenderfer,	Moon,
Donohoe,	Porter,
Farr,	Rothermel,
Olmsted,	Speer,
Palmer,	Wilson.

Those who voted against it were:

Dalzell,	Lafean,
Focht,	Langham,
Patton,	Moore,
Hartman.	

Representative Bates, who was ill, was not present, and Kipp did not vote.

According to present indications the bill will be passed by the Senate without amendment.

The bill seeks to put into effect the formal agreement reached between President Taft and members of the Canadian cabinet, for a reduction of tariff rates on many articles and free trade in many others across the Canadian border. Added to it by the Democratic leaders is a section which "authorizes and requests" President Taft to make further efforts to secure still freer trade relations with Canada, in the form of additional reciprocal relations.

The attempt to amend the agreement began with the final reading of the bill. The threats of Republicans opposed to the measure to make the Democrats vote against amendments for free meat, free lumber, and free agricultural machinery were carried out, but as their party leaders declared that any amendment would defeat the whole trade agreement they cheerfully voted these amendments down.

The Republicans who talmted them with opposing free admission of these important products were met with the assertion that the Democrats would lay the new "farmers' free list bill" before the House next week, and that an opportunity would then be given to vote for free meat, machinery, lumber and a score of other things. This defense was met by Republican standpatters with the charge that the Democrats knew the free list bill could not pass the Senate nor secure the President's approval.

Attempts to put fresh and canned meats on the free list section of the Reciprocity bill were made by Representatives Martin of South Dakota, Foster of Vermont, Lenroot of Wisconsin, and Norris of Nebraska. Representative Lenroot finally proposed the whole Democratic free list bill as an amendment, and although Representative Sherley of Kentucky, who was presiding, ruled that it was in order, the Democrats stocially voted against it.

The section of the bill relating to free admission of pulp and paper provoked the sharpest discussion, drawing from Representative Mann of Illinois, the Republican leader, the statement that it was exactly the terms agreed upon by the two countries.

Former Speaker Cannon bitterly attacked this section of the bill.

"Let's bring Canada down here and surrender the balls of Congress to them," exclaimed Mr. Cannon.

I deal in everything connected with the Bicycle Business also repairing done at STRONG'S PLUMBING SHOP. Apr.13-4t

FIRE LAST NIGHT.

Barn Back of County Jail Partially Destroyed Last Night.

The barn back of the county jail, which belongs to the county, was destroyed by fire last night and the cornice on the jail building was quite badly burned.

At 2 o'clock this morning the fire whistle's tooting announced a fire, and the five companies of the fire department were soon on the scene and Hose company 2 soon had a good stream of water on the building. The water main on King street is a small one, and when another stream was turned on it was found that the pressure was insufficient, and only one stream could be used. The barn was very close to the jail building and several other dwelling houses in that neighborhood, and the fact that there was no wind saved these structures.

In the barn at the time of the fire were two cows and a buggy which were saved, and an incubator, from which it is supposed the fire originated.

The loss is estimated at $500, which is covered by insurance.

MAURICE HANLEY DEAD.

Former Smethport Young Man Died in Youngstown, Ohio.

Maurice Hanley, aged 27 years, died in Youngstown, Ohio, on Tuesday, April 25, 1911, of enlargement of the heart, brought on by a complication of ailments. Mr. Hanely was stricken suddenly and passed away before any of his relatives could be notified. He was a traveling salesman and was in Youngstown on business when stricken.

Maurice Hanley was well known in this borough, where he spent the early days of his life, and was liked by everybody with whom he came in contact. He was a prosperous and energetic young man and had a bright future before him.

He is survived by his father, William Hanley, and one sister, Mazie Hanley, both of Duquesne, to whom the remains were taken to Duquesne where he will be laid at rest beside his mother, who died last November. The funeral services are being held today.

I. O. O. F. AT ST. MARYS.

Large Gathering of Elk-McKean Association Held Yesterday.

The eighth annual meeting of the Elk-McKean anniversary association was held at St. Marys yesterday and commemorated the 92nd anniversary of the I. O. O. F. The day was ideal and the program was carried out in a most satisfactory manner.

It is said that nearly 500 people were in line for the big parade which was pulled off at 2 o'clock. The Smethport Odd Fellows and band led the parade and presented a fine appearance. The ball game and public meeting after the parade drew large crowds as did the Elk Minstrels in the evening.

About 150 people including the members of the order and kind were in attendance from this place and all report a good time. They highly praise the entertainment furnished by St. Marys.

P., S. & N. TO RE-ORGANIZE.

Rumors That Receiver Will be Discharged and New Operations Begun.

There is a rumor afloat that the Pittsburg, Shawmut & Northern Railroad will soon undergo a complete reorganization. This probably means that the present receiver, Frank Sullivan Smith, will be discharged and a new board of officers elected. Of course there have been many groundless rumors afloat for a long time past, but from information at hand which is perhaps not generally known we have reason to believe that this rumor is true.

It is pretty certain that this road will be running into Pittsburg in a short time and that vast improvements will be made along the line in the near future.

It is also stated that work will be commenced on the long-promised new depot in this place, and that its location will be at the corner of Water and Mechanic streets.

For Sale or Rent.

A farm of 60 acres for sale or rent, situated at the head of Bloomster Hollow. Fine orchard. House, with cellar, and out buildings on it. For information call at this office or to GEORGE A. SCHLEIFF, Apr.13-tf Straight, Pa.

LOCATED AT ANDOVER.

S. H. Cleveland Has Purchased Store in New York State Village.

S. H. Cleveland has purchased a grocery store in Andover, N. Y., and is moving his family to that place where they will reside in the future. The store he purchased formerly belonged to B. Reesman, and in conversation with a well-known Andover man we learn that Mr. Cleveland has a good location and a good business which can be enlarged with the proper amount of hustle behind it.

This will be pleasing news to Mr. Cleveland's many friends in Smethport and vicinity. Mr. Cleveland is a man who has had considerable experience in the mercantile business and possesses the necessary energy to push a business to success. He is a man of unquestioned honor and integrity and we have no hesitency in recommending him to the people of Andover.

Mr. and Mrs. Cleveland and two children who are taking up a new home in Andover have the best wishes of a large circle of friends here. And while they will be greatly missed in social and business life here all wish them success and happiness in their new home.

Mr. Cleveland's departure makes a vacancy here in the office of chief burgess and it will be hard to get a better man than he. He has always been attentive to his duties and has acted in a capable fearless manner.

HAD NARROW ESCAPE.

Clarence Sherer, R. F. D. No. 4 Carrier, Nearly Run Down on Kushequa Tracks.

Clarence Sherer, mail carrier on the Rural Free Delivery route No. 4, had a narrow escape from a horrible death on Marvin street, where the Kushequa tracks cross, last Saturday morning.

He was starting out on his daily trip and as he neared the tracks he saw a heavy freight train coming into the place on the Shawmut, and the noise was so loud that [illegible] his horse was on the tracks, until his horse was on the tracks.

When he realized the situation it was too late to get across the tracks, but by quick action he managed to back his horse enough so that by swinging quickly to the right the engine passed him with less than a foot of margin. No damage was done, but it was a narrow escape.

These crossings, situated as they are, are dangerous to the traveling public, and it is a wonder that some serious accident has not occurred at this point before this.

RUFFALO-McGUIRE.

Well-Known Smethport Young People Married at Cleveland on Tuesday.

Word was received here yesterday that Mr. John Ruffalo of Youngstown, Ohio, and Miss Edith, the only daughter of Mr. and Mrs. James McGuire of this borough were united in marriage at Cleveland, Ohio, at noon, Tuesday, April 25, 1911, at the Trinity Episcopal Cathedral, Dean Frank Damoskins performing the ceremony.

After a brief honeymoon trip to Detroit and other western points Mr. and Mrs. Ruffalo will take up their residence in Youngstown, where they will be at home to their friends.

The bride is one of the most charming and accomplished young ladies in Smethport's younger social set, and the groom is an able young lawyer, who has spent several years here in fitting himself for his chosen profession and who located in Youngstown a few months ago where he is now enjoying a lucrative practice. Both have hosts of friends in Smethport who unite with The Miner in wishing them a long and happy married life.

TRAVELLERS' CLUB DANCE NEXT THURSDAY.

The fourth division of the Travellers' Club invite you to attend a dance and card party at the Lyceum, Thursday, May 4th. The nine ladies of the committee with Mrs. Guy McCoy as chairman, are musing delightful plans for your entertainment. Chadwick's orchestra will furnish the music, and dancing will begin at 8:30 o'clock. A progressive euchre will be conducted on the stage for all who enjoy the game. Refreshments will be served and a good time assured. The tickets are $1.00 per couple. Extra ladies 25c. Come one and all. Bring plates, cups and spoons.

For Sale.

An incubator and brooder. Inquire at this office. Apr.27-2t

CIVIL COURT NEWS.

Cases Disposed of the Latter Part of Last Week.

The case of N. C. Patterson against the Exchange Mutual Fire Insurance Co. was tried before Judge Ormerod of Potter county and resulted in a verdict for the plaintiff in the sum of $216.13. The company had failed to pay insurance on a property burned in a Bolivar Run fire, some time ago, alleging that the house was not owned by the plaintiff. The jury concluded that he was an owner, at least, to the extent of the verdict given.

The case of the Libbey Gas Co. vs. The Smethport Glass Co. was taken up Thursday afternoon, and the attorneys agreed to waive a jury trial and submit the matter to Judge Bouton for adjudication. Judge Bouton will render his decision at a later date.

Francis M. Nash, of the law office of Brown & Schoonmaker, Bradford, was admitted to the bar of McKean county. Mr. Nash is a capable young man who has the necessary qualifications to attain success in the legal profession.

William Karney pleaded guilty to begging under the tramp act. He was sent to the Allegheny county work house for nine months.

William Scott pleaded guilty to begging and received a like sentence by Judge Bouton.

The case of Henry Lovitz against the Edgett estate resulted in a verdict by the court's binding instructions to the jury, in favor of the defendants.

In the case of Margaret Spickernagle vs. C. S. Woolworth & Co. of Bradford, a non suit was granted.

In the case of A. J. Donohue vs. Moses Nusbaum of Bradford, a non suit was granted.

The case of Lena Hill vs. Anna Watterson of Bradford was non-suited.

Agostino Marci who got into a quarrel with Tony Pignataro over the affections of a young lady in Bradford on Feb. 19 last, and seriously wounded his rival plead guilty on Saturday to assault with intent to kill and was [illegible] months in the county jail and to pay the costs of prosecution.

HARRIS-WILKENSON.

Popular Smethport Young Couple Married in Bradford.

Saturday morning at 10 o'clock at the parsonage of the First Baptist church, Miss Carrie Zella Wilkenson and Stanley Irving Harris, both of Smethport, were united in marriage, Rev. W. M. Comson officiating. The bride was attended by Miss Pearl Camp, of this city. Mr. and Mrs. Harris left on a short wedding trip after which they will reside at Smethport, Pa., where both are well known young people.—Bradford Era.

The bride is a well-known young lady in this place who has many friends, and the groom is a popular young glass bottle blower who has been employed in the Berney-Read factory for some time. Their many friends here wish them a long and happy married life.

They now reside in a part of the house on East street occupied by Mrs. John Witt.

RESOLUTIONS.

Resolutions of Respect in Memory of Our Beloved Sister, Sadie Palmer.

Whereas: As it has pleased the All Wise Providence to again visit our Circle of the Protected Home Circle, and remove our beloved sister,

Resolved: That our heartfelt sympathy be extended to the little orphan and may He who doeth all things well watch over and guard him.

Resolved: That these resolutions be spread upon our minutes; a copy be sent to the bereaved son; published in our town papers, and our charter be draped as a mark of respect for our departed sister.

MARY L. COLEGROVE,
NITTIE E. GREEN,
SARAH CONLEY.

CORN GROWING CONTEST.

The Smethport Fair Management Co-Operating with Penna. State College.

The relative value of corn is increasing. In many states the yields of the crop have been increased through corn-breeding associations and corn-growing contests. The average yield of corn in Pennsylvania should be much larger than it is at present. In order to interest the boys of the farms and to improve the character and yield of corn, the following outline of a corn-growing contest is suggested to organizations in the various counties in co-operation with the Pennsylvania State College:

Conditions.

1. This contest is open to any boy in Pennsylvania whose age does not exceed 20 years.

2. The corn shall be grown on a plot containing 40 square rods or one quarter of an acre.

3. Any variety of corn may be used. The contestants must select the seed, plant the crop, fertilize it and cultivate it as they may see fit.

4. Each contestant must make a report covering the variety grown; manner of selection of the seed; results of germination tests; character of soil; and its treatment previous to planting; kind and amount of fertilizer used; dates and character of cultivation, and dates of planting and cutting.

5. The plot of ground must be measured by two disinterested parties. One of the witnesses shall be a farmer and the other a teacher in the public schools or the pastor of a church. If these men are not available the County Superintendent, or the person in charge, in each county shall designate others to perform this service. The husking must be done, and the corn weighed in the presence of the same individuals. Very immature, mouldy or rotten corn shall not be included. The corn shall not be husked until it is in good cribbing condition and the witnesses must specify the condition of the corn.

6. Ten of the best ears shall be selected by each contestant and these will be judged by some competent person. These ears may be exhibited at some convenient place in each county at the time of judging. The conditions under which the corn is judged shall be decided in each county by the County Superintendent of Schools, or person in charge, and the corn after judging shall remain in his possession.

7. Blanks for reporting yields and score cards such as are used in judging corn will be furnished to each contestant.

[illegible] may be obtained from the County Superintendent or person in charge, and will be scored on a basis of 100 points, making the highest number of points in accordance with the following scale of points:

Yield	60
Sample (10 ears)	30
Report	10
	100

A Corn Show

will be held at State College during Farmers' Week, at which the winners in each county shall be entitled to enter for sweepstake prizes.

Prizes.

To the three individuals scoring the highest number of points in each county the County Superintendent or other person in charge will arrange for ribbons or other prizes.

To the three scoring the highest number of points in the state contest prizes will be given as follows:

First: A Winter Course of twelve weeks at State College amounting to eighty-five dollars, at the Pennsylvania State College.

Second: Expenses to Farmers' Week at State College.

Third: Three books on agricultural subjects.

The corn after final judging shall remain the property of the contestant.

The McKean County Fair Association urges the boys of this county to enter the Corn-Growing contest. We have confidence in the McKean county boys that they can win some of the prizes offered by State College and to show our faith in them the McKean County Fair Association offers the following prizes to the three scoring the highest number of points in the county contest to be held at the Fair this fall:

First: Course and board to Farmers' Week at State College.

Second: A $2.50 watch.

Third: Boys' Magazine, 2 years.

Act at once for it will soon be corn planting time. Write to-day to the Department of Agriculture Extension, State College, Pa., to help you win one of these prizes, or address

GUY McCOY, Secy.,
McKean Co. Fair Assn.,
Smethport, Pa.

For Sale or Rent.

New eight-roomed house with good barn and two acres of land. Fifteen minutes walk from Court House. Address LOCK BOX 428, Apr.20-tf Smethport, Pa.

For Sale.

12 colonies of Bees in double wall hives. Also 12 extra hives.

W. J. WILSON,
Apr.27-tf Colegrove, Pa.

TOLD BY JOHN J. McGRAW.

Story of the Game at Olean Wherein A Dog Ran Away With the Ball.

That famous "dog game" at Olean continues to be described in print from time to time, as the years pass. The latest version is in the New York Evening World and was written by John J. McGraw of the New York Giants. This is how he tells it:

The most remarkable piece of hard luck that cost a baseball victory and incidentally, caused E. E. Smathers, the millionaire horseman, to lose $500, occurred at Olean, N. Y., in 1890, in a game between the Bradford and Olean teams of the New York-Pennsylvania league. That is where I first started playing baseball, and I will never forget the incident.

E. E. Smathers was living there at the time and he was always a baseball fan as well as a heavy better. He got together $500 and bet every cent of it on the Olean team. There was as much excitement over the contest as if it had been played for the championship of the world. Neither side was hitting very well and the game had gone into the fourteenth inning, with the score tied, 2 and 2.

We thought we had an excellent chance to win in the next inning, as all our heavy batters were coming up. But they never got the chance. The crowd was a large one for Olean and the stands could not hold all the spectators. The overflow was strung out along the foul line, and when Egan came to bat for Bradford the umpire had to get the crowd off the foul line so that he would have a chance to hit in that direction.

There was a well-known character in the town who was a great friend of Smathers, and he was rooting his head off for Olean to win. He owned a little fox terrier that was almost as well known in the town as he was. Egan finally got one on the nose and drove a single within a foot of the foul line. The little dog seeing his master so excited, began to bark and jump around. When the ball came rolling toward the line the little terrier ran for it and grabbing it in his mouth, chased all around the field. The fielders ran after him as hard as they could, but the dog thought they were playing with him and kept on running with the ball. In the meantime Egan ran all the way around the bases and scored the winning run against us.

Smathers gamely stood his loss, but he has often told me that the worst part of it was that the dog that cost him the $500 and broke him that belonged to his friend. This story may not be new to a few of you, as Smathers made a great hit by telling it at the last trotters' meeting two years ago, but it is true, every word of it.

That game will never be forgot in Olean.

ADVERTISED LETTERS.

List of letters remaining in the Post Office at Smethport, Pa., for the week ending April 22, 1911:

Brown, F. R.
Frisbee, Mr. H. E.
Martin, Frank H.

Persons calling for these letters please say "Advertised." All unclaimed letters are sent to the Dead Letter Office two weeks from date of advertising.

J. S. GALLUP,
Postmaster.

For Sale.

Horses, wagons, carriages, buggies, harnesses, robes, farming implements, harvesting machinery and fertilizer. In fact if you want anything to supply the horse or farm, new or second hand call on or address

E. W. JONES, Liveryman.

Millinery for Spring.

My Millinery display for Spring is now ready and if you are looking for the really correct things in ladies' headgear, call on

Mar.23-tf CARRIE CLARK.

Flat for Rent.

The flat over my drug store will be vacant in a short time, and is now for rent.

Apr.13-tf H. C. WELLS.

Wanted.

Three or four unfurnished rooms or small house for light housekeeping. Address, Postoffice Box 505. 2t

Attention Farmers!

A. W. King of East Smethport has just received a carload of all grades of salt. Apr.6-tf

WHITE ROCK EGGS, $1.00 per sitting. D. S. Bayle, Smethport. 30-tf

Advertise in The Miner.

A READER OF HUMAN FACES.

Expert Was Clever In Some Ways, but Stupid In Love.

By HOWARD FIELDING.

[Copyright, 1910, by American Press Association.]

At General Clarendon's house the other evening in a merry company of young people such as may very often be found, there the talk chanced to turn upon the reading of the human countenance. This topic was suggested by the presence of Walter Baring, whose recent articles on facial expression have been widely discussed. Baring was, of course, the only one of us whose opinion was worth a penny, by, but we had the usual readiness to display and defend our ignorant conjectures, the usual unwillingness to see the difference between a well considered theory and a mere notion. The upshot of it was that Baring consented to perform an experiment for us.

He wrote a sentence on a slip of paper and put it under a book on a table. Then he left the room. As had been agreed, we drew lots when he was gone, and the choice fell upon me to look at what he had written. It was: "When this is done you will have failed. I will have won."

I put the paper into my pocket and resumed my place. Baring had arranged us in a close group, so that he could command our faces at a single glance. He returned and, standing before us, said:

"When this is done you will have failed. I shall have won."

It may have been the "shall" that caught me, for I had recognized, with surprise, the incorrect "will" in the written sentence. Though I was not conscious of any change of expression, my face must have betrayed me, for Baring instantly rested me out.

"I will try it again," said he, "with a somewhat different trick."

He wrote a longer sentence and stipulated that whoever should read it must remember it. The person chosen by lot in Baring's absence was Anna Clarendon, the general's daughter, and Baring singled her out without a moment's hesitation.

"It was you who read the sentence," said he, "but you've forgotten it."

This proved to be true. Baring had written one of those tangled absurdities which are so hard to memorize, and it had slipped from Miss Clarendon's mind. Her upward struggle to regain it was perfectly clear to Baring's trained eye.

There was a young man named Will Rutherford present, and I observed that he was deeply impressed by Baring's exhibition, though it was not new to him, for the two were close friends, and Rutherford had seen many such tests of the reader's powers.

"There wasn't the slightest hesitation in Anna's face," said he to her

UNCONSCIOUS OF HIS PRESENCE SHE PASSED HIM.

after we had gone. "I was watching her in that mirror. How the deuce does he do it?—He's tried to show me, but I can't get the hang of it at all. But I believe he's taught her."

"Miss Clarendon?"

"Yes."

"What makes you think so?"

"Oh, I don't know. Sometimes she looks at me in a way that's like his."

"Baring doesn't come here very often," said I. "It is months since I've met him here."

"He comes occasionally," said Rutherford, with an uneasy manner that puzzled me.

Rutherford was supposed to be in love with Anna Clarendon. I had heard gossip about it several times since his return from abroad some months ago. Did he [illegible] or Baring's power in order to read [illegible] girl's heart, or did he fear her for some secret of his own if Anna should be taught too well?

There was a general impression that Rutherford had sown a heavy crop of wild oats, but I knew nothing to his serious discredit, and the fact that Baring, who was the soul of honor, still remained his friend was excellent evidence in his favor. Suppose, however, that Baring did know some secret of Rutherford's that should be a bar to his marriage with Anna Clarendon. Baring might be bound in honor not to betray his friend, and yet he might feel privileged to school Anna in the mysteries of character reading for her own protection. But this was mere guesswork on my part. The facts in the case came to my knowledge presently.

About noon of the next Saturday Baring and Rutherford met accidentally in that little piece of pandemonium that lies at the New York end of the Brooklyn bridge. Rutherford was about to descend the stairs to the subway, and Baring had just come up.

"I hear that you're going out to the Stuarts for the week end," said Rutherford.

Baring shook his head.

"No," said he; "I was asked, but I'm not going. In fact, old man, I'm not going anywhere any more."

"What do you mean by that?"

"Simply that the world is the world and I am poor," answered Baring. "All my friends are rich. I can't make money, so I must give up my friends. From him that hath not shall be taken away even that which he hath.' When General Clarendon came into his brother's vast possessions the last link was broken that bound me to society. My patrimony is too small to mention. I'm a poor author; that's the size of me. My apartments are not a garret, but it's quite the same thing in these days."

"The Clarendons"—

"I know it. They're the last people in the world to found a distinction upon a difference of fortune. But they're not doing it, you see. I'm doing it."

"I used to think you were rather fond of Anna," said Rutherford, with more feeling than the simple words seemed to call for.

"I was and am and ever shall be," answered Baring, "but my hopes extend no further than that she may marry a good man." And he looked straight into Rutherford's eyes.

Rutherford laughed in an embarrassed fashion as he shifted his glance.

"Confound your parlor tricks," said he. "I've seen so much of it that I can't bear to have you look at me."

"I don't see anything that you need be ashamed of," responded Baring.

"Have with me well," said Rutherford. "Wish me well tomorrow."

Baring nodded. Miss Clarendon was to be at the Stuarts' for the week end, and Rutherford had resolved to try the hazard of his happiness.

"I'm to meet Anna on the platform below," said Rutherford after a pause. "She has been at her father's office. We're going uptown together and then to the Stuarts on the 2 o'clock train with some others of the party. I must hurry. I should not have delayed so long. It is possible that Anna may be already on the platform. Walk along down with me."

They went down the stairs together and as far as the ticket office, where Baring took his friend goodby. As he turned back toward the stairs he saw Miss Clarendon descending.

He was not in the mood to meet her, and so he stepped aside into the mouth of a subway that opens from the main entrance. She saw him and came to him, but did not [illegible] for a moment she seemed to look at him most straightforwardly. Her clear, observant eyes had taken [illegible] and he [illegible] of years of patient study, she was on her way to meet Will's Rutherford, of whose love for her it was no question that she should be aware. Unless she lacked the intuition of her sex she must know of it. It was a case for very keen use of observation. The next few hours would bring her the happiness of love confirmed, if indeed she loved. Could she entrust [illegible] to her heart and not reveal it to such an observer as Baring? In the moment he had read trivial secrets in her face. Could he fail to read a secret which [illegible] supremely, bear even to [illegible] eyes?

Experience whispered to him that the moment was exceptionally [illegible] time. The girl was hurrying to meet Rutherford. Surely if she cared for him his presence would be clear in her mind. And here [illegible] relieved [illegible] what is [illegible] and natural with what is unnatural?

Unconscious of his presence, she passed him and was gone. Baring put up his hands to his eyes and leaned for a moment against the tiled wall of the gallery. Shame and anguish swept over him like a bitter flood. He had spied upon the woman he loved. The long indulged habit of his peculiar study had tempted him with the sudden thought of an achievement difficult to the verge of impossibility, and at the trial it had proved to be far easier than the simplest of those tricks with which he was accustomed to astonish his intimates. If Anna Clarendon had confessed her love for Rutherford in the most precise terms which the language affords she could have added nothing to Baring's certainty. His bad angel, who had led him into this dishonorable experiment, had chosen a moment for it when the girl's secret was written in every feature.

Baring found his way to a little workroom of his high up in the towering structure, and there he sat down by the window and gazed out over the city. He hated every inch of it. The frightful ugliness and preposterous cost of the vast structures spread out before his eyes were typical of the frantic effort and hideous, worthless results of modern life. Contact with this life had deformed his soul, and he knew it. He had permitted the hobgoblin of wealth to frighten him away from the girl he loved, and now he had lost her. He beheld himself a coward, a weakling and a fool.

From these reflections he was summoned by a ring of the telephone bell. It was the voice of Rutherford that answered his hello.

"I say, old man, can't you reconsider?" said the voice. "I've just had Charlie Stuart on the phone, and he insists on your going along."

Baring declined to be persuaded, and as he spoke with his friend there came a note of hatred into his voice, and he recognized it with shame.

"Rutherford," said he by way of atonement, "I congratulate you in advance."

"To—do you really think so?"

"Not a doubt of it," responded Baring, with a laugh that may have sounded all right at the other end of the wire. "Kneel and receive my blessing."

On Monday, about noon, Baring was seated again by the high window. There came a knock at the door, a pattering, rattling, crazy knock. Rutherford entered, his face drawn and old, his sun browned skin showing a yellowish pallor. Baring stared at him; no special skill was required to read that face.

"I'm going west this afternoon," said Rutherford. "Japan or thereabouts is my destination; it doesn't make much difference. I came back to town yesterday afternoon and spent all night packing up. Haven't touched a bed."

"Willis," said Baring, laying a hand upon his shoulder, "this simply can't be. I know—I tell you I know—she loves you."

"She not only does not love me," answered Rutherford; "she scorns me. Well, I've led rather a wild life, but you know me pretty well. Am I worse than most, here?"

"No," answered Baring, "but heaven knows what secret machinations [illegible] to get [illegible] judgment [illegible] [illegible] [illegible]

Armstrong's Reliable Jewelry Store

Is, as ever, headquarters for everything kept in a first-class Jewelry Store of

Standard Jewelry.

If you wish to be ON TIME buy your

Watch or Clock

at this reliable establishment. Prices are right.

Stock is Complete,

Goods are the Best, therefore your patronage is solicited.

M. L. ARMSTRONG,

Main Street, Smethport, Pa

Hamlin Bank & Trust Co

SMETHPORT, PENNA.

McKean County's Pioneer Bank

Solicits your checking account or your deposits on interest.

¶ Our form of Deposit is very favorable.

NO ACCOUNT TOO SMALL

to receive our careful attention.

¶ We offer all inducements practical with conservative banking.

JUST A WORD

—WE CARRY—

FURNITURE AND CARPETS

In a large assortment and can please all customers.

SPECHT & SASSE, Smethport, Pa.

Brasted's

Cut Flowers and Potted Plants At Brasted's

We also have a nice line of Groceries.

McKean County Miner

Smethport, Thursday, April 27, 1911.

Local and General.

—Spring at 'list.

—Forepaugh's circus will exhibit in Kane on May 16.

—Read the new advertisement of Anderson & Carlson.

—Fry & Comes have a new advertisement in this issue.

Mrs. Mary L. Bisett advertises Henderson corsets in this issue.

—The Smethport Rubber Co. has a new advertisement this week.

—"Pittsburgh Perfect" wire fencing is advertised by Daly & Garlick in this issue.

—H. W. Rubin advertises a reduction in shirts in this issue which should interest careful buyers.

—Stetson's Uncle Tom's Cabin will be the attraction at the Smethport Lyceum, to-morrow (Friday) evening, April 28.

—Lloyd Downey has broken ground for a residence on East Main street between the residences of John Eberspacher and W. H. Knight.

It is rumored in Warren that another arrest will be made shortly in the Amann murder case, and the man under suspicion is as prominent as the one now under arrest.

—Born, to Mr. and Mrs. Ross Colegrove of their home in Canandaigua, N. Y., on Wednesday, April 14, 1911, a girl. Their many friends and relatives here extend congratulations.

—The Port Allegany Argus is making a fight for a nine months' school year in that place. Nearly all the large towns have a nine months' school year and that borough ought to get in line.

—Every fellow has his faults. Sir Walter Scott's testimony as to his friend Tom Purdie's sterling character was in these words: "You could trust Tom with untold gold, but not unmeasured whiskey."

—The residence of W. H. Hungerford at the corner of King and Fulton streets is undergoing extensive repairs. A new porch is being put on the front of the house and other repairs are being made.

—There will be an eclipse of the sun this week, on Friday. It will be total out in the Pacific ocean, but in this section only a portion of the moon will show on the rim of the sun, between 11 a. m. and noon.

—Two cases in the court of common pleas in which A. O. Downey and H. J. Corell were awarded damages for changing the sidewalk grade in front of their premises in Mt. Jewett will be carried to the Supreme court by that borough.

—The St. Marys Press of last Thursday says: We are informed that one of our young ladies who was married but a few months ago, left her husband and went away with a man of our town who has a wife and three children. The pair have not yet been apprehended. They will be arrested if they can be located.

—A handsome Quincy granite monument has just been placed on the lot of A. E. Hackett in Rose Hill cemetery, to the memory of Cecil Hackett. The work was furnished by Foley Bros. Co., Olean monument builders. This firm placed memorial work in the cemetery lots of Mrs. Nora Johnson, Mrs. C. Baker, Mrs. N. McDay, J. H. Waite and John Gossart.

—The Era says that residents of Bradford are wondering what a young man of that city has done with $8,000 he stole from his employers during the years he was employed by them. He did not drink, gamble or indulge in society. When charged with his defalcation, the culprit dropped to his knees, pleaded for mercy and declared he would kill himself if exposed.

—Beware of the sausage that when it is hot in the pan and you prick it with a fork, squirts a jet to the ceiling and acts like a bursted fire hose. That squirt is water, and as water don't mix readily with grease, the manufacturers add sufficient cereal or vegetable flour to retain the water. The reason for this is to increase the weight. By a recent act of the legislature the manufacture of sausage is forbidden under penalty.

—The 3rd division of the Travelers' Club wish to publicly thank each and every one, not members of their division, but especially those not present, for their help at the [illegible] for high school [illegible] assistance in making "A Day at Atlantic City" the success they [illegible] "Board Walk," Col. Killer's Jr. Minstrels," and all musical specialties such a decided success at the Lyceum on April 18th, from which the neat sum of $102.07 was added to the club house fund.

—On Saturday morning last the 7-year-old son of Bert Sheldon of Galeton was attempting to cross a footbridge over Pine creek at a point near the car shops, and just above the tannery dam. The bridge which was put in by the employes of the shop as a short cut to and from their work consisted of old car sills about 10 inches wide. When near the center of the bridge young Sheldon lost his balance and fell into the water, which at that point is very swift and was immediately swept from view. A large crowd of villagers quickly gathered and every effort has been made to recover the body, but up to Tuesday without avail.—Potter Democrat.

—It is likely that the old methods of using lamps for heat in incubators will be relegated and that chickens of the future will be hatched by electricity where the current can be had. A poultry expert of Towanda conceived the idea of substituting the electric bulb for the current in kerosene lamp, which causes so many disasters because of the risk of its starting a fire, overheating or going out. Taking a common incubator, he simply wired it and used electric bulbs instead for heating, and the result was very satisfactory. All of the eggs but one hatched out. The temperature was kept even night and day without any attention on his part, and the chicks are as lively and as chipper as any ever hatched.

—According to a statement just issued by Postmaster General Hitchcock, the postal savings banks are more than meeting the expectations of the government officials, says the DuBois Courier. On March 31st, there was a total of deposits in the 48 banks of $201,961. On February 28, there was a total of $133,869. This showed a substantial growth in gross receipts, while during the same period the number of individual depositors increased from 3,644 to 4,307. The average balance on the part of depositors increased from $36.54 to $46.89. The DuBois postoffice, the only savings bank in Pennsylvania, stands eighth in the number of deposits. The western postal savings banks lead the east greatly in both number of depositors and in the aggregate sums. Another postal savings bank will be opened in the near future at Berwick, Pa.

—The Reporter regrets to announce that business conditions were such with L. J. Reznor that on Friday last he made an assignment for the benefit of creditors, naming John Weinman as assignee. This week the well-stocked store on Main street has been closed pending an appraisal, by an appointee from Bradford and James A. Smith. Mr. Reznor expects that the matters will be so arranged that he will re-open the store either permanently or to close out the stock. At this time there are several customers for the business but the stock is a large one, as is one and some of the creditors think more could be realized by opening the store. The whole situation is a very unfortunate one. Mr. Reznor has the sympathy of a large circle of friends in this embarrassment, which is hoped is only temporary at the worst.—Port Allegany Reporter.

—There arrived in Mt. Jewett on Thursday from the State Fish Hatchery at Corry, Pa., 25 large cans containing small trout for distribution among the streams of this locality. These fish will be placed in the headwaters of our mountain streams, and by the time they have grown to a size at which they may be caught, they will of necessity, have worked their way down stream to points where the refuse from tanneries, chemical works and other institutions, pollute the streams to a degree where the fish are either killed or become so contaminated with the refuse that they are not fit for food. This expending the money of the people for the maintenance of hatcheries, and the hatching of fish, not to be caught by the people who pay the bills; but to be killed by those who pollute the streams, is just plain fool or worse—criminal.—Mt. Jewett Herald.

—That electrolysis is doing great damage to the lines of the gas companies and the water mains in Bradford, is the opinion of those who are in a position to know and who are familiar with the tests that are being made. Charles T. Sloan, Jr., of Buffalo, an electrical expert, who is in that city making tests for the Commercial Gas company, has so far tested the gas mains on East Main street, and there finds a serious condition of affairs. The mains are well charged with electricity and it may be necessary for the gas company to take out the pipes and fit them with the Dresser insulated couplings by which, the expert thinks the current would break at each joint of pipe. That this would be a difficult and expensive undertaking is realized fully by the expert and also by the gas company. This same trouble is now occupying the attention of the officials of Buffalo gas companies.

The Stetson's Big Double Uncle Tom's Cabin Co. which appears at the Smethport Lyceum, Friday, April 28 is making a grand spectacular scenic production of this grand play [illegible]. The scenery has been painted especially for this revival and includes a number of handsome scenes reproduced from photographs of the localities mentioned in the book, as they were at the time when the great authoress first wrote the story, more than fifty years ago. Some of the most notable of these are the "Suwanee River" by moonlight, the cotton fields in full bloom, the Ohio river in winter and the escape of Eliza carrying her child across the floating ice, the rocky pass in which George Harris made his stand against the man pursuing him, and protects his family; the St. Clair plantation and the levee at New Orleans, showing a slave auction, Legree's plantation, and, lastly, the beautiful transformation scene showing Eva's ascension to the Celestial City. The play has long since been public property and has been played by very poor companies until the public has come to recognize the fact that none but Manager Washburn has the one great unequalled organization, and that is why his production always brings the theatre-going crowd. The Stetson production is jubilantly considered an era in the history of Harriet Beecher Stowe's great novel.

Political Delicacy.

"I can't support you. Don't you know the office should seek the man?"

"Of course I do, but I'd like to give the office a hunch as to where I am."—Philadelphia Ledger.

His Musical Ear.

She says he has that
The cheerful young thing.
But I wouldn't mind that
If she'd just shut in her ear.
The cheerful young thing
And not put in her voice.
—Brownlee's Magazine.

Suspicious.

We don't believe in being oversuspicious, but we don't see how any man can open a soft boiled egg with any confidence nowadays.—Detroit Free Press.

HIS GIRL FRIENDS.

Mark Twain Dearly Loved Children as Playmates.

THE ANGEL FISH SOCIETY.

A Delightful and Touching Story About Little Margaret, One of Its Members, and the Genial Humorist—A Pretty Compact and a Quaint Letter.

Like many another great man, Mark Twain was fond of children. He never outgrew childhood, and he always chose young playmates where they were to be found. He formed curious societies of these girl friends. Back in the nineties, when he was living in Europe, he created a club which was to consist of one (only one) girl in each country of the globe, the duty of said member being to write occasionally to the chief officer, who faithfully replied to these random and far faring messages. Of course these little girls were swept into womanhood presently, but even to the last years of his life the member who signed herself "France" remained faithful to the law.

Another club of girls, little girls, became one of the chief interests during his final years. It had its beginning in Bermuda during one of his frequent visits to those happy islands. It was called the Angel Fish club, after a gorgeous swimmer of those waters, and he gave to each member an angel fish pin as a society badge. It was a successful club, and on his return to America he elected other members, enough to make twelve in all.

His home at Redding, Conn., Stormfield, had been originally named Innocence at Home, and as Angel Fish headquarters Innocence at Home it always remained. Members with their parents visited him there, and the billiard room, where the "fishes" were likely to spend most of their time knocking the balls about, under the chief member's instruction, was called the Aquarium, and gay prints of many Bermuda fishes were hung along the walls to carry out the idea. Each member had the privilege of selecting one of these as her patron fish and of identifying it with her name.

It was in Bermuda one day, when he was walking along the beach with one of his angel fish members that he picked up a small iridescent double shell, delicately hinged together. He separated it and handed his companion half.

"You will be going away from me, pretty soon, Margaret," he said, "and growing up, and I won't know you any more. I shall see a great many Margarets, and now and then one of them will say she is my Margaret, but I will say, 'No; you resemble my Margaret, but you are bigger than my Margaret, and I can't be sure.' Then I will take out this shell and I will say, 'If you are really my Margaret you will have the other half of this shell, and it will fit exactly.' Then if she has the shell and it fits I shall know that it is really my Margaret, no matter how many years have gone by or how much older she has grown."

All this he said very gravely and earnestly, and the little girl took the shell thoughtfully and promised to keep it always. Next morning when she came running up to meet him on the hotel veranda he looked at her questioningly.

"You look like Margaret," he said, "but I can't be sure. If you are really my Margaret you will have a shell I gave her once—the mate to this one"—

He got no further. The talisman was promptly produced, and it fitted exactly. He returned to America, and somewhat later Margaret received a letter—one of the pretty letters he was always writing to children. In it he said:

"I am always making mistakes. When I was in New York six weeks ago I was on a corner of Fifth avenue and saw a small girl—not a big one—start across from the opposite corner, and I exclaimed to myself joyfully, 'That is certainly my Margaret,' so I rushed to meet her. But as she came nearer I began to doubt and said to myself, 'It's a Margaret, that is plain enough, but I'm half afraid it is somebody else's.' So when I passed her I held my shell so she couldn't help but see it. Dear, she only glanced at it and passed on. I wondered if she could have overlooked it. It seemed best to find out, so I turned and followed and caught up with her and said, deferentially, 'Dear miss, I already know your first name by the look of you, but would you mind telling me your other one?' She was vexed and said, pretty sharply: 'It's Douglas, if you're so anxious to know. I know your name by your books, and I'd advise you to shut yourself up with pen and ink and write some more rubbish. I am surprised that they allow you to run at large. You are likely to get run over by a baby carriage any time. Run along now and don't let the cows bite you.'

What an idea! There aren't any cows on Fifth avenue. But I didn't smile. I didn't let on to perceive how uncultured she was. She was from the country, of course, and didn't know what a comical blunder she was making.

Margaret, with her mother, called when they returned to America. When the cards were brought to him he looked at hers and said:

"Well, the young lady, her name seems familiar, but I can't be sure it's my Margaret without a certain token which she is supposed to carry as a proof." The shell came up without delay. He took the two halves now to a jeweler and had them set in gold as charms. One of these Margaret wore on a ribbon about her neck, and the other he linked to his watch chain, where it remained till he died. What a sweet fancy it all was!

He spent the last months of his life in Bermuda in the home of one of his angel fish, Helen Allen, daughter of the American vice consul there. She was his daily companion, and it will be her lifelong happy memory that she brightened and comforted his final days.—Albert Bigelow Paine in Ladies' World.

HOMES IN ATHENS

As a Rule They Are Clean, but Bare and Comfortless.

PEOPLE LIVE IN THE CAFES.

When They Do Get Into Their Houses Their Principal Occupation Is Looking Out of the Windows—The Marriage Customs of Greece.

Home life in Greece, particularly in Athens, is peculiar. It might almost be said that there is no such thing. In Mr. Duckett Ferriman's book on "Greece and the Greeks" the manners and customs of the picturesque Hellenes, which are little known to the average English reader, are described at length. Mr. Ferriman states that the Greeks do not know anything about the art of making a home.

"One may meet with exquisite cleanliness," he writes, "with beautifully embroidered bed linen scented with rosemary, but never with what we mean by coziness. The Greeks are far less in their houses than we are, and when they are at home they appear to spend most of their time in looking out of the window. They are not given to inviting their friends to their houses. It is not that they are niggardly, for they will gladly entertain you at a restaurant at far greater cost to themselves. But it does not enter into their ideas to ask you home to dinner, even after an acquaintance of many years.

"They do not ask each other, so it can hardly be expected that they should make an exception in the case of foreigners. The cafe is a second home to them. There they meet friends and gossip. That is one reason perhaps why they dislike country life.

"It offers no alternative to the home; there the hearth is the social center, while in town it is the cafe. In Athens those who do not own the house they dwell in seldom remain long in the same abode. Two or three years is quite a long tenure. Many people make a point of moving every year.

"The imposing facades of Athenian houses conceal, for the most part, a bare and comfortless interior, and a well kept garden is rare. A garden is not made in a year, and a person who changes his residence every twelve months does not want to be troubled with much furniture, nor is he particular as to its arrangement, seeing that it will be carted away in a few months.

"Home life has no resources for the Greeks, as it has for us. It affords them little occupation and no amusement. They like to eat and drink in crowds, where there is noise and movement. Their instincts are too gregarious to allow them to appreciate the domestic intimacy which we prize.

"The day chosen for marriage in Greece is usually Sunday, but the day of all days in the year is the Sunday preceding the Christmas feast. It is not fashionable now to be married in church. In Athens the ceremony takes place in the house of the bride's parents. A temporary altar is set up in the middle of the room.

"At the conclusion of the ceremony the priest and the couple join hands and walk three times round the altar, the guests pelting them with confetti. The most important part of the ceremony is the crowning of the bride and bridegroom with wreaths of orange blossom; hence a wedding is popularly called 'the crowning.'

"Love marriages are rare exceptions. The match is made by the parents and relatives rather than by the parties principally concerned. There are certain established usages which, though not legally binding, are not to be contravened with impunity.

"Then it is considered wrong for brothers to marry until their sisters have been wed. Again, girls must marry in order of seniority. It would not be right for a girl to be married while she had an elder sister who remained single. The men of a family are thus naturally anxious to see their sisters settled, and as a dowry is indispensable its provision is often a matter of serious anxiety and the fruit of great self denial on the part of the brothers if the parents are dead.

"There are cases in which brothers have remained unmarried for years, and have devoted all their hard earned savings to the dowries of their sisters. Among the poorer classes emigration is resorted to, not infrequently solely with this object, and many a dowry comes to a Greek maiden from across the Atlantic."

What Was Lacking.

The Hobo—Please, mum, I'm a sick man. De doctor gimme dis medicine but I needs assistance in takin' it. The Lady—Poor fellow! Do you want a spoon and a glass of water? The Hobo—No, mum; I wouldn't trouble yer. But dis medicine has to be took before meals. Have yer got a meal handy?—Cleveland Leader.

Fame.

Fame is easily acquired. All you have to do is to be in the right place at the right time and do the right thing in the right way and then advertise it properly.—Puck.

Ennui.

Tommy—Pop, what is ennui? Tommy's Pop—Ennui, boy, son, is a disease that attacks the people who are so dazy that they get tired of resting.—Philadelphia Record.

Death expecteth thee everywhere: be wise, therefore, and expect death everywhere.—Quarles.

Aviation.

An aeroplane engine in which it is possible to regulate the speed has been invented in England.

A Liverpool engineer has succeeded in guiding a model dirigible through the air and in dropping objects from it upon places designated by wireless waves.

A new airship with which the Russian army will experiment consists of three balloons, each with its own motor and gondola and capable of acting together or separately.

BEAUTIFUL LEAVES.

And the Tiny Cells That Give Them Their Brilliant Hues.

A leaf is one of the most beautiful things in nature, and it is very wonderful to think that it owes its lovely color to minute little living bodies or cells of chlorophyll. This word comes from two Greek ones, chloros, green, and phullon, a leaf, and is used to describe the ordinary coloring matter of vegetation.

The chlorophyll cells or granules absorb the light and heat of the sun's rays and in some marvelous way, which only scientists can understand, manufacture the sugar which is necessary for the life of the tree itself by combining the carbonic acid gas of the atmosphere with the water drawn in by its roots. These tiny cells are so very small that as many as 400,000 have been counted in a square millimeter of the leaf of a castor oil plant, and in order that they may come in contact with as much sunlight as possible the leaf turns slightly on its stalk toward the sun.

If you notice the arrangement of the leaves on a bough you will see that nature has placed them so that they form an almost perfect "light screen" and catch all the sunshine that there is. If it were not for the constant work of these little chlorophyll cells the splendid trees in our forests would wither and die and there would be no green things left in the world.—London Home Notes.

The Secretary Bird.

The long legged South African secretary birds travel in pairs, male and female. If disturbed or pursued their pace is about as fast as that of a running horse. They seldom use their wings and if compelled to do so can soar to a considerable height. They build bulky nests, and where trees are to be had they select one fifty to a hundred feet above the ground. Their nests are built of sticks and sods, lined with grass, and measure as much as five feet in diameter and three feet in thickness. As a rule only two eggs are laid. Incubation takes six weeks, which is done by the female. The young have to remain in their nests several months before they can stand on their long, slender legs, which are very weak and brittle. The young easily break their legs if disturbed.—Scientific American.

IF ITS NEW and NICE and GOOD TO EAT

The chances are we have it

And we would appreciate your trade

And strive to please you in every way

J. COLEGROVE, Grocer

Smethport, Pa.

Good Groceries

We hold our customers by giving them the best goods at the lowest possible prices.

WE HAVE

everything in the line of Groceries that a careful housewife needs to satisfy the demands of the table. Our

TEAS AND COFFEES

retain their flavor, and the increasing sales of the articles indicate that our patrons appreciate good articles for little money.

Oscar Engstrom

—Dealer in—

GROCERIES and PROVISIONS

McKean County Miner

PUBLISHED EVERY THURSDAY.

Terms—$1.25 per year, or if paid strictly in advance, $1.00 per year.

ADVERTISING RATES.

Display advertisements published at the rate of $100 per column per annum, payable monthly. Our own position and no deviation from this rule. Extra charge for single insertion.

Birth, marriage and death notices inserted free.

Executors' and administrators' notices, $3.00 each.

Address all communications to

HARRY L. BACKUS,
Editor and Prop'r.

Smethport, Thursday, April 27, 1911.

In an editorial last week the Port Allegany Reporter favors the election of Prof. Chas. W. Lillibridge to the county superintendency of schools because he is a Port Allegany product and opposes the re-election of Burdette S. Bayle on the ground that the condition of efficiency of the schools has gone back instead of ahead under the superintendency of Mr. Bayle. The Miner is of the opinion that Mr. Bayle is as efficient a superintendent as the county has had in a good many years despite the claims of his opponents. However, the school directors should be the best judges in this matter and they will render a verdict next Tuesday.

The Eldred Eagle still dodges its promise to publish "all the facts" in the Bayle controversy by putting off the date for this publication for another week. The Eagle has claimed to have had these facts in its possession for some time and the delay in publishing them until the last week of the campaign shows a weakness that does not speak well for Editor McFall's side of the argument. If these facts are of the kind that will bear thorough investigation they would have done his side much more good had they been given to the public as early as possible instead of waiting until four days before the election of the county superintendent to publish them. If he does deliver the goods in his next issue. The school directors of this county are not the kind of men who will take seriously facts (?) that have been so long held in cold storage. Editor McFall's "last card" will be a boomerang in his camp. If he publishes the bare facts they can do no harm to Mr. Bayle and if he distorts facts as he has in the past they will rebound and hit a hard blow to the Eagle's favorite.

Twenty thousand men are in camp within touch of the Mexican border. This army is receiving most excellent training. It is ready for instant use. Fortunate it is, for the United States, that its commander-in-chief is William Howard Taft, President of the United States, and not Theodore Roosevelt. Taft is careful and conservative. Roosevelt is restless and always spoiling for a fight.

The army has been mobilized, not to invade Mexico under the slightest provocation, but to be prepared for any emergency. Mexico presents a serious condition. They are not heeded people down there. No one can tell what a day will bring forth. Therefore it would have been folly for the United States Government to sit idly by and trust to luck. It is to be hoped that Mexico can be left entirely alone to work out her own salvation, but with war so near us and with possibilities of border raids, of insults and injuries to American citizens, President Taft would have been in grievious error and open to all sorts of criticism had he not foreseen possible contingencies where force on our part might have to be used and had he not taken steps accordingly.

But there is no thought on the part of the President of intervening or interfering unless Mexico shall herself deliberately drive us to extremes. She has not yet driven us to forcible action. She has given us the opportunity had the administration desired to take a hand in the fighting. It is easily imaginable that under Roosevelt our troops would have crossed the border and interfered when bullets were flying over the American town of Douglas. But Taft is not belligerent. He is very patient with Mexico and because he is he is receiving the confidence of the whole country.

We do not wish to become involved with Mexico in any way and we will not by any acts of the Republican administration at Washington.—Philadelphia Inquirer.

Charged with murder in connection with the explosion that wrecked the building of the Los Angeles Times on October 1, 1910, causing the death of 21 persons, J. J. McNamara, secretary-treasurer of the International Association of Bridge and Structural Iron Workers, J. W. McNamara and O. E. McManigal, were arrested Saturday in the headquarters of the organization in Indianapolis, Ind.

William J. Burns, long connected with the secret service of the United States Treasury, but now independent, is one of the greatest detectives that this country or the world has ever known. He has successfully worked up, in the course of his career, some of the most important and intricate of cases. When the destruction of the Los Angeles Times building had aroused the horror of every law-abiding citizen, and there was a loud cry for justice to be done, it was but natural that he should be brought into the uncovering of the crime. At length the entire Nation is stirred by the news that he has made arrests, has a confession in his possession and has found stores of dynamite apparently intended for criminal purposes.

Of course, no one believed that the Los Angeles explosion was accidental. Dastardly work had been done, and it was at once apparent that more than one man was connected with it. Other explosions followed. When the detectives had made the discovery that in several instances the methods were similar; that the time clocks had been prepared by the same hand, there was conclusive evidence that a band of conspirators was back of the destruction of lives and property. A master mind was commanded.

It seems almost incredible that American citizens should unite to murder and destroy. Much rather would we all believe that a mistake has been made, that the prisoners may be able to prove their innocence. Details have been given. Stories have been told. But for the precise facts we must await the trial. There can be no danger that justice will not be had. It will do no good for private citizens who can know nothing personally of the case to denounce violently or defend either the prisoners or the detectives. Every true American citizen will insist that every possible fact shall be made public. These men are either innocent or guilty. If the former they cannot be convicted. If the latter, they should be abhorred by every right-minded man and given the extreme penalty that the law provides. What is more, the organization of which one of the accused is secretary should be the foremost in purging itself of even a suspicion of sympathy with violence by demanding that the whole matter shall be sifted to the bottom.

POTATO GROWING CONTEST FOR SCHOOL BOYS.

There is no occupation which is more interesting and, everything considered, more profitable, than farming. As an incentive to the boys of this county to increase their knowledge and interest along this line we have decided to inaugurate a potato contest for the season of 1911. The following rules will be observed:

1. Any boy who attended a school in the county one hundred days or more during the term of 1910-11 may enter the contest.

2. The potatoes shall be grown on a plot containing 20 square rods or one-eighth of an acre.

3. Each contestant must select his own seed, and do his own planting, fertilizing and cultivating. The ground may be plowed by another.

4. Each contestant must keep a complete record of seed used, its treatment, preparation of ground, kind and construction of soil, time and manner of cultivating, spraying, etc.

5. Each boy who wishes to be considered a contestant must send notice to the undersigned on or before July 1st. Before corn judges will be appointed for each township and borough, who will visit the various plots at the time of digging and measure the ground and the yield.

6. A handsome diploma shall be given to the boy in each township and borough who is adjudged the winner on the following basis: The yield shall count 60 per cent., a sample peck shall count 30 per cent, and the written report shall count 10 per cent.

7. The sample packs of potatoes and written reports shall be retained by the judges and presented at the McKean County Fair together with the report of the yields, where they will be placed in the Juvenile Department and judged on the same basis.

8. To the boy receiving the highest number of points we will give a special prize of $5.00; to the boy receiving the next highest, $3.00; and to the boy receiving the third highest, $2.00.

Note: Valuable bulletins may be obtained from the Department of Agriculture, Washington, D. C., and from many of the State Departments.

Teachers will please call the attention of the boys to this contest.

BURDETTE S. BAYLE,
Co. Supt. of Schools.

HOW LATE CAN WE SPRAY WITH LIME-SULFUR SOLUTION FOR SCALE.

A successful commercial sprayer in Blair county, Pa., who has for some years been acting upon the advice of State Zoologist H. A. Surface, and making a business of spraying trees, just as owners of threshing machines make a business of threshing grain, has just written to Professor Surface asking "how near may the buds be out until there is danger of scalding by the lime-sulfur solution?"

The reply, which is important and practical, is based upon experience, and may prove useful to many readers:

"I know from observation and experience that you can safely use it until the pink of the blossoms is seen, or, in other words, until the blossoms are ready to expand.

"This is true not only of apple, but also of peach. Last year I sprayed my peach trees after one-fourth of the blossoms were open, and while I am not sure that these opening blossoms were uninjured, I do know that there was such a heavy crop of fruit on the trees that I had to hire help to do considerable thinning by hand, and keep the trees from overbearing. I am thus satisfied that no injury came from the application, in which I used the strong lime-sulfur solution, made to the hydrometer test of 1.03, which is the strength now generally recommended for scale. Spraying with this material, even when in bloom, will not injure bees because it contains no arsenical poison, and the bees will not take up the lime-sulfur liquid.

"Doctor Funk sprayed his apple trees when the round pink balls of the unopened blossoms were plainly visible. This was after the leaves were out. He destroyed the scale, and did not injure his trees nor his fruit crop. This I saw, and consequently know that I am safe in giving this answer to your very important question. Hundreds of persons this spring will make this same inquiry, and I shall consequently publish this reply, as soon as possible, in order to aid others who are needing the same kind of help."

Lawyer—After all, what is an insane man?

Alienist—One who has committed a crime and can't prove an alibi.—Toledo Blade.

Street railway men are mighty mean—a cruel, brutal bunch.
Why, when a new conductor comes they give the man a punch.
—Galveston News.

There is a monotony in the naming of love songs. Why not novel titles such as these?
"I Love You."
"I Love You, Dear."
"I Love you Dearly."
"I Love You, Dearie."
"Dearie, I Love You."
"Dearie, I Love You Dearly."
"I Love but You."
"I Love You, But"—
"I Love You"—
"Because I Love You So."
"Love Me, For I Love You."
"Loves Me and I Own the Earth."
"I Shall Love You Till the Sea Dries Up."

The foregoing list is tossed to the busy composers to use without royalty to us.—Collier's.

There was a young fellow named Jim,
Who was teaching a maiden to swim.
"Kick your leg out!" he cried,
But the maiden replied,
"I presume you refer to my limb."
—Detroit Free Press.

"Lend you 25 louis? A pretty idea! And suppose you were to die tomorrow?"

"Sir, you insult me! I may be poor, but at least I am honest."—Rire.

Our Mary had a new fall gown,
But she was not a Spert.
And often in it she fell down—
It had a bobble skirt.

But Mary's up to date,
And, though 'twas hard to navigate,
She used it—I don't care.
—Boston Herald.

Friend—When d'you expect Mr. Rich to recover?

Doctor—I don't know. He's the only patient I have at the present time.—Brooklyn Life.

Blessings on you, little girl,
Barefoot maid in rainy whirl,
In a string of coral beads
Quite sufficient for your needs?
—Kansas City Journal.

Glucksburg (mysteriously)—My wife vants to see "Tannhauser," and I vant to see "Lohengrin." Is dere any chance of dem singing together some evening?—Tatler.

The average man proposes once;
The average woman takes him.
If he won't propose—Lord only knows
Just how 'tis done!—she makes him.
—Puck.

"And why, Tommy, do you suppose Diogenes was so anxious to find an honest man?"

"Pa says he probably wanted to sell him a gold brick."—Houston Post.

Beezlumbots Bad as Dialect.

Southern people have much to bear. The articles in the magazines, for example, in which northern contributors try to put out negro dialect! It is enough to give one the beezlumbots.—Galveston News.

Notice of Hearing Before Auditor.

In the matter of the Estate of C. D. Seaman, late of Corydon Township, McKean County, Pa., deceased:

In the Orphans' Court of McKean County.

No. 19, February Term, 1911.

Notice is hereby given that J. Sheridan Gorton, appointed by the above Court, as an Auditor to make final distribution of the balance for distribution, as shown by the final account of Walter Newton, executor of C. D. Seaman, deceased, to and among the parties entitled thereto; which account is on file in said Court, will attend to the duties of my said appointment, at my office in the Borough of Smethport, McKean County, Pennsylvania, on Tuesday, May 23rd, 1911, commencing at ten o'clock A. M., when and where all persons interested may appear and be heard, or be forever barred from participating in said distribution.

SHERIDAN GORTON,
Auditor.

Apr.27-3t

Smethport, Pa., April 24th, 1911

Notice of Hearing Before Auditor.

In the matter of the estate of Mary E. Richmond, deceased.

In the Orphans' Court of McKean County.

No. 22, February Term, 1911.

Notice is hereby given that the undersigned, having been appointed AUDITOR by the above named court to make distribution to and for the parties entitled thereto of the balance of the funds and property in the hands of D. C. Young, Executor of the last will and testament of Mary E. Richmond, deceased, as shown by the final account of said Executor on file in said court, will attend to the duties of his appointment at his office in the Borough of Smethport, McKean County, Pennsylvania, on May 16th, 1911, at 10:00 o'clock A. M. when and where all persons interested may appear and be heard or be forever barred from participating in said distribution.

THOS. H. MORRISON,
Auditor.

Apr.27-3t

LEON W. WASHBURN
OFFERS
STETSON'S
Big, Spectacular Production
Uncle Tom's Cabin

With all the added features that has made this company famous

2 BRASS BANDS 2
White and Colored
Funny Topseys
Eccentric Marks

Great Transformation Scenes and Mechanical Effects

Jubilee Singers, Cake Walkers, Buck Dancers, Blood Hounds, Cotton Picking Scenes, Floats and Tableaux drawn by small Shetland Ponies.

Watch for Street Parde, the Barnum of them all

IT WAS FAR BEYOND OUR EXPECTATIONS——
OUR SALVAGE SALE.

If we were to tell you the number of people we waited upon, or the amount of goods we disposed of last Thursday, Friday and Saturday, you might say we were boasting. But we had fifty sales people to wait on the trade and then had to close our doors to keep the people out, so we could straighten up our stock. This speaks for itself. Every customer was so well pleased with their purchases that they told some one else. So instead of our business falling off after the first day, it kept increasing from day to day until it was impossible to take care of every one who desired to take advantage of our wonderful bargains. We are now better equipped to handle our customers, and we will be able to wait on you in the proper manner. We have put on sale several many suits, overcoats and raincoats that are damaged. Some with the linings burned, others that were wet, etc. These goods can be easily repaired so they will be just as good as new, and they will be sold at such low prices that we feel we are almost giving them away. People that work will find these goods just what they want for working clothes. Our store will be open evenings, to accommodate those that can't come during the day. I remain, very respectfully,

IKE SIMONS
Big Double Clothing House
53 54 Main Street
Bradford, Pa.

39c Friday and Saturday 39c

Friday and Saturday

50c SHIRTS and 50c Golf Caps
Friday and Saturday
for
39c
All Sizes
H. W. Rubin
Smethport, Pa.

Friday and Saturday

39c Faiday and Saturday 39c

We most heartily request your early inspection of our now complete showing of
SPRING AND SUMMER WOOLENS
From the best Mills at Home and Abroad, any portion of your esteemed order will be most highly appreciated.
BAKER & GELDER
Men's and Boys' Clothing and Outfitters
Successors to WM. HORNER & CO.
Olean House Block, Olean, N. Y.

NO SMOKE, NO ODOR

The quality of Lamp Oil you use counts immensely for or against your comfort and health. There's a *perfect* oil, made for people who give *thought*. It is

Pearl Flame Favorite Oil

Pennsylvania Grade Oil—the best ever made. Sold by dealers everywhere. Ask for it in original barrels. Refined by Standard Oil Co.—Pittsburg, Pa.

IT PAYS TO ADVERTISE IN THE MINER

AUTOMOBILE TIRE REPAIRING

in all its branches, done on short notice and at reasonable prices. (All work guaranteed)

Smethport Inner Tubes

are guaranteed to give satisfaction, SMETHPORT RELINERS will give you 1000 to 2000 more mileage from OLD CASINGS.

A Full Line of Sundries in Stock

——Write us for Prices——

SMETHPORT RUBBER CO.,
SMETHPORT, PA.

YOUR SPRING ATTIRE

is ready for you——Suits, Millinery and Coats.

Our display comprises the newest without the extreme. Every garment has been chosen with the idea of giving you the best; style, quality, material and workmanship.

We ask you to inspect our millinery department for your Spring headwear. Styles that are up to the minute and sure to please you.

Waists

The faultless "Waldorf" line of waists and dresses are here for your approval.

Shoes that please

The "Clarice" in styles and leathers to please all. Get them now and be prepared. Every pair well give you satisfaction.

The Lindholm Co.

SMETHPORT, PENNA.

The Farmer Knows

THE WELD THAT HELD

Pittsburgh Perfect Electrically Welded Fence can be Trusted

"Pittsburgh Perfect"

Wire Fencing is *best* all through.

THE BEST WIRE — The wire is drawn from a special quality of open hearth material—tough, pliable, strong, long lived—like old-time iron wire. It is the finest fencing wire possible to manufacture.

Galvanizing Perfect — Heavily galvanized by our own new and perfect process, the wire is positively moisture-proof. The fact that

All Stay Wires and Line Wires are Electrically Welded

not only eliminates the weakening and moisture-gathering wraps, clamps and ties, but practically transforms the fence into one piece of perforated steel.

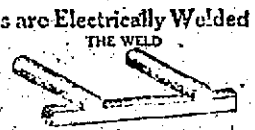

DALY & GARLICK

Hardware and Plumbing

Smethport, - Pa.

McKean County Miner

Entered at the postoffice at Smethport as second-class mail matter.

Smethport, Thursday, April 27, 1911.

LOCAL AND GENERAL.

—Don't fail to see the wolf at the Lyceum, May 8.

—C. M. Colegrove has a two weeks' surveying job at Bells Run, Pa.

—F. R. Foster will soon move into the flat over H. W. Rubin's store.

—H. C. Wells has purchased the carriage horse of Geo. W. Mitchell.

—Ground has been broken for the new garage of the Backus Novelty Company.

—Misses Dacia Hobler and Sarah Greer are hostesses at "The Nook" this evening.

—Born to Mr. and Mrs. Cleve Van Sickle of Marvin Creek, April 21, 1911, a 9-pound girl.

—Miss Edna Specht entertained the Sewing Club at her home on Mechanic street last evening.

—H. C. Wells is moving his family from the flat over his drug store to his home on Cemetery street.

—J. W. Lee has rented the flat over Wells' drug store and will take possession in the near future.

—Mrs. E. A. Studholme entertained the Bridge Whist Club at her home on West Main street yesterday afternoon.

—The 4th division of the Travellers' Club will hold a dance and card party at the Lyceum next Thursday evening.

—Attorney V. B. Bouton of this place has been elected solicitor for the newly organized borough of Lewis Run, Pa.

—The country roads are in pretty fair shape where the road drags have been used, but in other places they are rough and more or less full of mud holes.

—Martin Carlson has had an addition built on his home on Bank street, which with other improvements adds much to the appearance of his residence.

—Mrs. Matthew T. Scott of Bloomington, Ill., was elected president general of the D. A. R., at the election held at Washington, D. C., on Thursday of last week.

—The dance given by the Lemon Club at the Lyceum Monday evening was well attended and all enjoyed themselves hugely. Chadwick's orchestra furnished music.

—At the Methodist Episcopal parsonage, Wednesday morning, April 26, 1911, the Rev. J. W. McGaverin united in marriage Mr. Albert Brice and Miss Jennie Hall, both of Bradford.

—The morning theme at the Methodist Episcopal church next Sunday will be "A Sower Went Forth to Sow." The evening subject will be "Becoming a Christian, or How to Believe."

—Announcement has been made of the approaching wedding of Miss Jennie June and Mr. Tom Thumb, at the Lyceum on Monday, May eighth. Invitations will be issued at a later date.

—Rev. J. E. Hallmertz united in marriage at the Swedish Mission parsonage on Wednesday morning, April 26, 1911, Mrs. Eric Ture Suderback and Miss Hazel Vernice Pease, both of DuBois, Pa.

—The flint bottle plant at St. Marys was entirely destroyed by fire at an early hour Tuesday morning. What caused the fire is not known. The stock and plant was partly covered by insurance.

—Announcement has been made in Olean of the engagement of Miss Josephine Higgins, only daughter of the late Governor Frank Higgins, to M. Hovelaque, of Paris, an inspector of public instruction. The marriage will take place in June at the bride's home.

—Members of the Protected Home Circle are invited to attend a banquet at their lodge rooms Tuesday evening, May 2. Each member may invite one guest. Members are requested to furnish a card with their own and guest's names on, which must be presented at the door.

—According to a dispatch to the Bradford Era, fire at Austin, Pa., Tuesday morning destroyed the fruit store of Blaisdell & Weisert, the general store of K. E. Ballou and the law office and library of F. E. Baldwin, entailing a loss of $20,000.

—Preparations are being made for an entertainment to be given at the Lyceum Monday evening, May 8, by the members of the L. V. Harris bible class and the Epworth League. The leading features will be a Tom Thumb Wedding, May Pole, Red Riding Hood and The Rainbow Kimona.

—James A. Dakin of Chicago, who supported his aged mother in Chattanooga, Tenn., for several years, thinking that she was solely dependent on him for a living, in going through her effects last Friday after her funeral, found $13,000 in cash in an old trunk. She lived in humble circumstances and had never spoken of her hoarded wealth.

—The old office building formerly occupied by the Backus Novelty Co., has been moved onto the Backus lot on the corner of Water and State streets, where it will be used as an office by Hon. R. W. Hilton. The removal of this building was necessary to make room for the new garage of the Backus Novelty Co. A. H. Kidder had the contract for the moving.

Trailing his own records on Daytona Beach, Fla., Bob Burman, on his 28th birthday, last Sunday, reached 200 horse-power Blitzen Benz, a mile in 27 1-5, making the fifth time in two days' racing that he has broken the mile record. The mile record also was not alone Burman's prey, but the kilometer was again shattered and the two-mile record of Oldfield of 55 1-5 wiped to oblivion, Burman's time for the two miles being 54:28 and for the kilometer 15.88 seconds.

Dr. F. A. Peebe and Miss Mary Fiedelius, proprietor and head nurse of the Milburn private hospital at Corry, Pa., were placed under arrest late last Thursday afternoon, charged with performing a criminal operation on the late Miss Lottie Dugan, the Youngsville girl who was found dead in the hospital Sunday morning of last week, her face and mouth badly seared from carbolic acid, which the hospital authorities alleged she took with suicidal intent. An analysis of her stomach showed that her death was not due to carbolic acid poisoning, as was stated in this paper last week.

—W. E. Scott of Simpson received a letter from his brother, J. L. Scott of Sapulpa, Okla., stating that the faith [illegible] and mother, Mr. and Mrs. I. F. Scott of Ochelata, Okla., were in a cyclone that went through that place the 17th of April. His father was blown [illegible] yards by the storm and received a bad cut on the head and broken arm. The home was all down [illegible] and a few chairs and pieces of silverware were all that was left of their home. Big Heart, 15 miles from there, was all blown away but the school house and bank. Mr. and Mrs. I. F. Scott were residents of Simpson for years and had many friends in this vicinity.

One of the hardest jolts which the water monopolies of the state have received for many a day was handed to them on Monday of last week, when an important decision affecting directly the borough of Catasauqua, but which indirectly delivers the death-blow to all private water company monopolies, and gives municipalities unquestioned right to establish their own water plants without paying tribute to existing private concerns, was given by the Supreme Court in the equity suit of the Clear Spring Water company against the borough of Catasauqua. Under this decision any borough can proceed at any time to erect its own municipal plant, without reference to, or reckoning with, any other plant now existing.

PERSONAL MENTION.

Allen Hatch was a Bradford visitor Saturday.

J. P. Devlin had business in Ridgway Friday last.

Mrs. W. P. Burdick of Kane is visiting friends in town.

Mrs. Orlo J. Hamlin is visiting relatives in Geneva, N. Y.

V. B. Bouton was in Lewis Run on business last Thursday.

Mr. and Mrs. D. M. Cooper were Bradford visitors Tuesday.

John Sherburne of Olean passed Sunday with friends in town.

C. M. Colegrove had business in Ceres and vicinity this week.

Claude A. Lyons was a business visitor in Port Allegany Monday.

John Dolphin of Kane was a business visitors in town Monday.

Foster Studholme was calling on friends in town Monday evening.

George Alcock left for Kane Wednesday to consult Dr. E. O'N. Kane.

E. E. Andrews of Shinglehouse was visiting friends in town on Monday.

W. J. Wilson of Colegrove was a pleasant caller at this office on Tuesday.

Mr. and Mrs. George Ritchie and children were the guests of relatives in St. Marys from Saturday until Monday.

Miss Leona Hogarth was the guest of Bradford relative a few days last week.

Courtney Haselton of Bradford was in town on business a few days last week.

George McCarthy of Erie, Pa., is visiting relatives and friends in this place.

Mrs. F. H. Hungiville and Mrs. T. H. Purtle were St. Marys visitors yesterday.

H. E. Quinlisk left Monday for Rochester, N. Y., where he has accepted a position.

Miss Elsie Sherer and Miss Bessie Engstrom were Bradford visitors Tuesday.

Misses Carrie Day, Rose Allen and Emma Tretton were Bradford visitors Saturday.

R. E. Burdick has returned from Oil City where he was an attendant at the bankers' association.

Walter Wisner of Olean came up Tuesday evening to attend the Lemon Club dance at the Lyceum.

Miss Ruth Holmes left Monday for Poughkeepsie after a two weeks' visit with her parents, Mr. and Mrs. F. L. Holmes.

Mrs. Ross K. Knapp of Rochester arrived in town Monday where she and Mr. Knapp expect to make their future home.

Probation Mary E. F. Stirsky left yesterday [illegible] a visit to Buffalo.

J. B. Kirkham was a Bradford visitor Tuesday.

[illegible] who have been visiting [illegible] returned to their home in Rochester last Saturday.

Rev. A. W. Mayhern is attending the Methodist Conference held in the First Methodist church of Olean.

Mrs. P. M. Chesebrough has returned from a visit with her daughter, Mrs. T. F. Williams of Butler, Pa. She was accompanied home by her grandson, Clyde Williams.

The following were among the St. Marys visitors Wednesday: Mrs. A. A. Abbey, Mrs. John Waite, Mrs. Geo. Hyde, Miss Clara Dustin and Miss Evelyn McKendrick.

[illegible] for Fredonia, N. Y., where she is a student at the Normal school of that place, after spending two weeks with her mother, Mrs. Jos. Lilgendahl.

Mr. and Mrs. H. Hockenberry and son, Richard, have returned to their home at Shinglehouse, after an extended visit at the home of Mrs. Hockenberry's parents, Mr. and Mrs. A. B. Walker.

HENDERSON

Front Laced Corsets

We Would like to show you your individual style and size in Henderson Corsets

—AT THE—

Bissell Store

TAILORED WITH THE UTMOST CARE

Some clothes, including tailored clothes, look good on the outside, but inside they are cheap and give out like pasteboard.

STEIN-BLOCH tailored our clothes. They spend more money in putting their clothes right than any other concern in the business. COME IN and look at the clothes. It will be a lesson to you, in real tailoring.

SUITS $18 to $25

MONHEIMER'S

Home Journal Patterns — Cluett Shirts

NEW WAISTS & DRESSES

"VICTORIA" MAKE

In directing your attention to the new styles of "VICTORIA" make waists and dresses for spring and summer wear we are sure we offer you garments which we are sure will meet with your enthusiastic approval. "VICTORIA" garments compare favorably with the creations of the most skillful dressmakers and embody the most recent fashion tendencies. However critical you may be the "VICTORIA" will please you.

Waists $1.00 to $7.50 — Dresses $3.50 to $22.50

NEWS FOR MEN

Some particularly attractive Cluett Shirts for summer wear have just arrived——They're made of the choicest Oxfords and French Flannels with soft turnback cuffs and two soft collars to match. You'll like them. $2.00

Other styles with attached collars $1.00 to $.50

FRY & COMES

Smethport - - - - - - - - Penn'a.

WHY

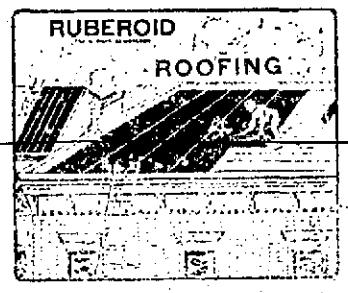

are there a multitude of materials called "Rubber Roofing" offered to the Public? The explanation is simple—TO ATTEMPT TO SPOIL THE RECORD AND REPUTATION OF RUBEROID ROOFING by selecting a name to catch the unwary purchaser.

RUBEROID is the pioneer and acknowledged standard ready-to-lay Roofing, known to the whole United States and the entire civilized World for 15 years.

It contains no rubber or any other ingredient which will deteriorate with exposure to the elements.

Insist upon having only the genuine. Do not be deceived by unscrupulous manufacturers who try to imitate RUBEROID in name and appearance. See that the registered trade mark "RUBEROID" is stamped on the under side of the material every four feet.

HOLMES & GILFILLAN

LUMBER AND BUILDING SUPPLIES OF EVERY DESCRIPTION

SMETHPORT PENN'A.

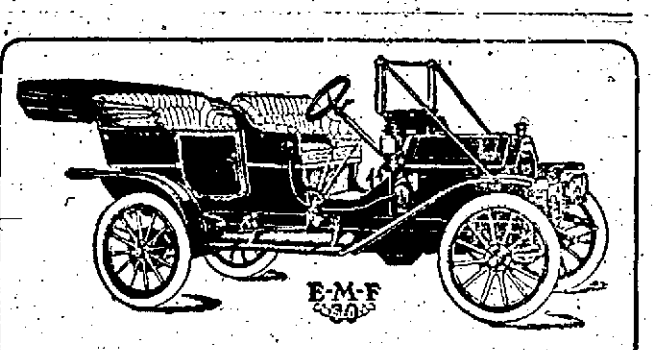

WE ARE SELLING AGENTS FOR THE E-M-F 30, FLANDERS 20, REDEN and PEERLESS.

The production of such a wonderful car as the E-M-F 30, at such a small price is nothing short of a real mechanical miracle, made of the very best material, mechanically correct, 106 inch wheel base, selective sliding, change speed and full 30 H. P. engine. All models with standard equipment $1,050.00, sun finished mohair top and folding windshield $30.00 extra.

The FLANDERS 20 is a little beauty and will go anywhere any big car can go. Price $ 00.... A full year's unconditional guarantee given with both of the above cars.

If you want a large medium price car of well known quality and service buy the Famous SELDEN. Prices $2250.00 to $2650.00 with standard equipment.

If you want the VERY BEST CAR ever made, anywhere, by anybody in the whole world, then buy the BEAUTIFUL BIG SIX CYLINDER PEERLESS. Price $5,000.00, complete equipment.

Our garage is managed by a practical mechanic, who learned his trade in the factories and he is one of the very best men in his line. We make a specialty of overhauling big, high priced cars and absolutely guarantee our work to give entire satisfaction.

In our Rubber Works Dept. we do all kinds of Tire Repairing, manufacture inner tubes, tire rollners, patches, &c., and our prices are right. We also carry a good line of accessories, Prest-O-Lite tanks, etc.

For full information, catalogues, etc., call or address

BACKUS NOVELTY COMPANY,

Smethport, - - - - - Penn'a.

PHONE 7 — BROWNELL'S — PHONE 7

COAST Cities so appreciate sea foods because they are served under natures own conditions fresh from the water, sweet, firm, delicate and with that indescribable "Oceany" flavor clinging to every fleck.

OUR BRANDS

religiously duplicate those shore conditions and send to the inland home the sweetest flesh of Codfish, Lobster, Shrimp, Salmon, and other fish exquisitely prepared.

F. W. BROWNELL

You get Better Values Here

He Gave Up A Fortune

Because He Couldn't Wait a Few Hours For a Smoke

By JAMES P. WALKER

Copyright by American Press Association, 1911.

Having proposed to Genevieve, daughter of Colonel Mechard of the —th United States infantry and having been referred to her father, I wrote him a note asking when I could see him alone, there being an important matter about which I desired to confer with him. Of course he knew what that matter was. In reply I received an invitation to dine with him at his club—the Army and Navy. We dined in a private room. I purposely waited till the dinner was finished and the colonel had drunk his share of the wine. *I was about to open the subject* for which we had met when he stopped me by laying his hand on my arm. Then, reaching back of him, he pushed a button. A waiter appeared, and the colonel ordered him to bring one first rate cigar.

Now, Genevieve had posted me on one matter about which I must be very *careful*. On no account was I to let her father know that I used tobacco in any form. The colonel detested even the word tobacco.

"Thanks, colonel," I said. "I never smoke."

"Oh, you don't?" he replied. Then, turning to the waiter, he repeated the order. The cigar was brought and placed *before* me. "You *either* smoke that cigar," said my host, "or the object"—

He paused. I knew what he meant, and, taking the cigar, I cut off the end, lit it and began to smoke.

"Before entering upon any other subject," the colonel continued, "I have a story to tell you. My family knows that there is something about tobacco that ex-lites my ire. If they knew the cause it would make trouble, at least between me and my wife. But I won't tell the yarn wrongside foremost; I'll begin at the beginning.

"When I went to West Point the object of my ambition was not to take high grade in my studies, but to be a cadet officer. I was very careful not to get demerits and kept my equipments well polished. I was made a corporal, which put me in the line of promotion, and I confidently looked forward to being a cadet captain when I became a first class man. Immediately after my promotion I strolled into the room of one of my classmates, where I found several cadets smoking. It was then against the rules of the academy for cadets to smoke. I was offered a cigar. I had never touched tobacco in any form—and, like a fool took one.

The colonel grew red in the face, and there was an irritated look in his eye.

"Well, cousin?" I said, blowing a cloud.

"An inspecting officer walked in and caught us all smoking. My chevrons were stripped from my arm, and I served the rest of my term a private".

"That was too bad," I remarked sympathetically.

"It was nothing compared with what followed. That one whiff of the weed gave me a fondness for tobacco that I have never got over."

"Then you don't smoke?"

"No, I don't, and it won't be pertinent you'll learn the reason.

"Go on, please."

"From that time forward, feeling that I might as well be hanged for an old sheep as a lamb, I smoked like a fiend. I was caught smoking so often that my demerits ran every month over the limit. As it was, I was not into the artillery instead of the cavalry, where, when I graduated I hoped to go.

"The course I laid out for myself was this: I would not remain in the army, marry and bring up a family of children on a subaltern's pay. Before I began a clutch through, I resolved to marry a rich girl and make the army a lifework by profession.

"After graduating a good many girls who I supposed had money I met with success with one whom I will call Amelia Jones. She was the only daughter of old Jones, who had made a fortune in some sort of some kind, and his daughter told me that he would settle half a million on her the day she got married. Jones assented to her choice. Just as soon as I proposed to Amelia and was accepted she told me that when I came to meet her father I must stop smoking till after the wedding. The old man was violently opposed to tobacco—

"Singular," I interrupted, "that the same thing is reported in the case o' your daughter."

"Not so singular as you suppose when you have heard me out.

"Amelia said that after the fromised settlement had been made I could blow a cloud in the old duffer's face if I liked—or words to that effect—for he couldn't take back what he'd given. She told me to get a nice girl and $25,000 a year with her I thought I could manage to stop smoking during an engagement, especially since I was due to be ordered west in three months and we were to be married before the change came.

"That was the hardest three months to get through in my life. I've served on small plains and in a wilderness, but I could smoke and didn't suffer. I had promised my fiance that I would take no risk—indeed, that I would not smoke once till the expiration of the term, or, rather, till 12 o'clock noon on the day we were to be married. At first I was so hungry for a smoke that I kept a few cigars in a bureau drawer where I could smell them, but I found it was like a drunkard smelling liquor. I had to give it up. I kept a record of the days to be passed before the wedding day and scratched off each day as it passed. And when they began to dwindle every day seemed a month—not before the wedding, but before I could smoke.

"At last the day of my emancipation came. I had received my orders to go west, and we were to take a train leaving at 8 p. m. The ceremony was to take place at 5. I bought a thousand of the best cigars I could find to have them ready and to take with me where such cigars were not to be procured. On my wedding day I had my luncheon served in my room, and after I had eaten and drunk I opened a box. The odor was delicious.

"Then the thought came to me that the time of my pledge had expired at 12 o'clock. An uncontrollable desire seized me to smoke just one of those cigars. I took one out of the box, put it back, took it out again, smelled of it and, as ill luck would have it, saw a box of matches within reach. I scratched the match, bit off the end of the cigar, resisted temptation till the match was nearly consumed, then, touching the flame to the cigar, drew in a long breath of delicious smoke.

"I hadn't got the thing fairly going before that old villain Jones opened the door and came into the room."

The colonel grew so red in the face at the memory of this second wrecking of his hopes by tobacco that I feared he would have a stroke of apoplexy. Finally his ire subsided, and he continued:

"The old fool had come to my quarters to ask me to sign a paper connected with the settlement. At the sight of his intended son-in-law puffing clouds of smoke, the odor of which made him sick, he turned and left the room, banging the door behind him.

"For half an hour I acted like a madman. Then, having quieted down a bit, I went over to the house where the Jones family were. I found a commotion. As soon as I was shown into the room where Amelia was and the door was closed behind me she stood looking at me, furious.

"'Fool!' she exclaimed. 'You have spoiled everything.'

"'What's the upshot?' I asked.

"'Father says that we can proceed with the wedding if we like, but there is to be *no settlement*.'

"'Father is an old dragon, and I'd rather not have a dragon for a father-in-law,' I snapped angrily.

"'And I'd rather have a man for a husband who is not an idiot,' she retorted.

"'Ah idiot!' I replied. 'West Point doesn't graduate idiots.'

"'*Will you oblige me by leaving me?*'

"I said something more—I don't remember what, though I do know that it was under the influence of anger of the most painful kind. Irritation with oneself. I only succeeded in drawing more bitter retorts from the girl I was to have married, and I finally left her."

The colonel was so worked upon by the reminiscence that I was glad to see him pause again for breath and composure. Finally he went on:

"There was no wedding. The old fool was obdurate, the bride to be was disgusted with my weakness in yielding to temptation, and I was mad as a March hare. I went to my western post alone, but before going I swore a great oath that I would never again yield to the temptation of tobacco. I would drink, gamble, dissipate in any and every form, but never again would I put it to the lips.

"I know what you wish to say to me," he continued, "and you have my consent, but you couldn't please me better than by smoking yourself into your grave. As for me, a cigar is an excitant of a kind of madness. To have cost me promotion in the army, and it deprived me of a fortune. I do not mean that I would exchange the woman I love, the mother of my children, for Amelia Jones, but I do mean that I have never recovered having lost a fortune by yielding to temptation.

"Now you understand why I would not for the world stand toward you in the position that old heathen Jones stood toward me. Smoke, smoke, smoke, smoke to your heart's content!"

He pulled the button again and ordered another cigar for me. I protested that I never smoked two cigars, the one following close upon the other, but decided to oppose him lest he fly into a passion.

My application for his daughter's hand was perfunctory. Indeed, it was an anticlimax. I was accepted on the condition that I never—hold—stop smoking.

My father-in-law stood in a very singular position. He loved tobacco, but could not use it without the past coming up in such force as to risk his very life. I kept the secret that he had confided to me, and to this day my wife cannot understand why I am more of a smoker than before she married me, and that, too, without any opposition whatever from her father.

Colonel Mechard's story is an illustration of the trifling incidents that determine one's career. Had it not been for his first copisode—the unexpected coming of the inspector—at West Point, he would not have been so affected by the second. The two together gave an important direction to his life's surroundings. He was devoted to his family, but somehow never could recover from the shock of having given up half a million dollars for a cigar. I tell him that so long as the fortune was to have been his wife's instead of his own he made a wise choice.

The Great Mr. Ord

He Turns Amateur Detective

By CLARISSA MACKIE

Copyright by American Press Association, 1911.

Henry Ord lighted another cigar and waited impatiently for the reappearance of his chief clerk. Every three minutes he consulted his watch and compared it with the electric timepiece on the wall between the windows. He had an important engagement at 11 o'clock, and it was now 10:30. Smithers was getting more stupid every day.

He brought his feet down from the desk with a thump as the secretary returned with a worried expression on his long, pale face. Mr. Ord reached for his hat and held out his hand.

"Give me the securities, Smithers," he said.

"I can't find them, Mr. Ord," said the clerk diffidently. "I thought perhaps you might have them in here."

"Here!" snorted Mr. Ord impatiently. "If I had them in here why did I send you to the vaults after them?"

"I have looked everywhere, sir. They are not in the vaults nor any other place in the office. I will question"—

"No need to question anybody," cut in Mr. Ord, sinking back in his chair and tossing his hat into the ticker basket. "I gave *you those securities* day before yesterday, with instructions to lock them in my private box in the vaults. You returned the key to me then, and I have just handed it to you now. I haven't had occasion to go to the box since Thursday. Now, where are those securities?"

"I don't know, sir," returned Smithers *respectfully*.

"Give me the key to the box. Now come with me and show me where you placed them."

Drawers snapped open, papers rustled, and Mr. Ord's boot heels rapped out on the metal flooring as he went from shelf to shelf, from box to drawer and from drawer to cupboard.

Once more he opened his own private box and ran over the papers contained therein.

"Where the dickens are they?" he demanded savagely when his last efforts proved in vain.

"I really don't know, sir," replied Smithers. "As I said before, I thought it possible that you might have taken them out, and it slipped your mind that you had done so."

"Huh! Perhaps you took them out yourself and it slipped your mind, eh? Ever forget anything, Smithers?"

"Not very often, sir."

Smithers faithfully followed his employer back to the private office and folded his long, thin arms behind his back preparatory to listening to the lecture that he knew Mr. Ord had in store. And this time—well, those L. D. bonds were worth $10,000 today, and it was known that tomorrow they might not be worth the paper they were written on because—but that has nothing to do with this story.

"Please call up Hughes & Carraway, and tell Mr. Hughes I shall be unable to keep that engagement with him. I will talk with him later on the phone. Now, Smithers, this is the third time this has happened—securities have disappeared in this same way during several days until the market interest in them has abated. It's an old gag and won't work again. Now, who do you think is at the bottom of this?"

Smithers fidgeted nervously and looked out of the window at the blank wall of another building. "Really, Mr. Ord, I haven't formed an opinion," he said rather mirthlessly.

"Haven't, eh? Well, I have," thundered his employer, fixing the chief clerk with a hard stare.

Smithers jumped nervously. "Indeed, sir!" he said.

"Yes, indeed, Mr. Smithers. I'm going to ferret this mystery out before 2 o'clock. See! This office is the worst managed affair in the city of New York, and you are the most inefficient chief clerk I ever employed. Got that?"

"Yes, sir."

"See that row of books on the shelf?" Mr. Ord pointed his ruler at a narrow shelf laden with cloth bound copies of Conan Doyle's books.

Smithers bowed respectfully.

"Detective stories, every one of 'em. I've read 'em all," said Mr. Ord. "I shall solve the mystery of the disappearance of those securities by the same methods as those employed by that noted detective," went on Mr. Ord, forgetting in his excitement to compare his watch with the timepiece on the wall. His searching glance fell on an advertising blotter that lay on his desk. It had become mixed in his personal mail, and he had not tossed it in the waste paper basket until now. He threw it in and crossed his hands on his plump waistcoat.

"Do you wear plasters, Mr. Smithers?" he asked coolly.

The chief clerk stared at this personal question, fired so abruptly from the lips of the great Mr. Ord—great in the financial district.

"Sometimes," he said guardedly.

"Have you one on now?" snapped Mr. Ord.

"Yes, sir," blushed Smithers.

Mr. Ord smiled with satisfaction. "Mr. Smithers, sir, you have been with me for three years, and up to this time I have never detected you in a grave error. I have trusted you implicitly, and I have always found you faithful and honest. In fact, I have no fault to find save that the office has no system whatever, and I can never find anything when I want it. Got that?"

"Yes, sir," Smithers replied dazedly.

"Now, sir, you admit you are wearing a plaster. How do I know that those securities are not concealed within your plaster, huh?" Mr. Ord looked from his astonished clerk to the red bound volumes of Sherlock Holmes' adventures and patted his chest knowingly. "How do I know, sir?" he repeated.

"Really, I couldn't say, Mr. Ord," began Smithers, and then, as if the real meaning of his employer's insinuation had pierced some sensitive spot, at last he added forcibly, "But I wouldn't do such a thing, you know, Mr. Ord, begging your pardon."

"You wouldn't, eh? How do you know you wouldn't?"

"I couldn't, sir," protested Smithers warmly. "You see the plaster I'm wearing is a bunion plaster, and I couldn't get the securities"—

Mr. Ord raised a fat forefinger. "I didn't ask you for details regarding your personal ailments, Mr. Smithers," he said icily. There was silence for a few moments while his little eyes roamed from his three foot shelf of wisdom to Smithers' now agitated countenance. He pulled the ticker tape toward him and studied the figures as they slipped through his fingers. He had made rather a fool of himself and the L. D. bonds were as far from discovery as ever. Once more he turned to his clerk.

"Did you mention to anybody that those bonds were in the vault?"

"Not a soul knew of their presence there except yourself and me, sir."

"Did you check over all the other securities in my box?"

"Yes, sir, and every other security in the vault," returned Smithers earnestly. "Begging your pardon, Mr. Ord, you might recollect that in every other instance of loss of papers, they were afterward found to have been mislaid either by Mr. Carson or yourself."

"Enough!" said Ord sternly. "I have no such recollection, young man! Now," pointing an accusing finger in the face of his uncomfortable clerk, he continued with measured accents, "those bonds bore a date stamp impressed with—purple ink. How did purple ink come to be on your hands and face, Mr. Smithers?" Mr. Ord shot a glance at his bookshelf and then his eyes came back to the face of his clerk.

For the first time Smithers' face wrinkled into a faint smile. "I was assisting Miss Fenn to adjust a new ribbon in her type machine," he said primly. "Before I had time to remove these stains you called me."

"Is it one of the duties of my chief clerk to assist the stenographers with such duties?" thundered Mr. Ord fiercely. "What do I hire office boys for, eh?"

Mr. Smithers' opinion office boys were hired to loaf around the corridors and discuss baseball topics. He merely cracked another deprecating smile and did not answer the question.

"Huh! I don't approve of courting in the office, Mr. Smithers," remarked Mr. Ord, his critical eye still on his employee's pink face. He pressed a button beside his desk, and the door opened promptly, admitting a tall, slender girl whose black hair was twisted in the latest fashion and whose bright brown eyes seemed to take in every detail of the situation in one swift penetrating glance. Her gaze swept her employer's desk and then came to attention at Mr. Ord's curt accents.

"Sit down, Miss Fenn."

She did so, dapping open a notebook and poising her pencil.

"I don't wish to dictate. Have you seen or heard anything of the L. D. bonds since they were put in the vaults day before yesterday?"

Miss Fenn nodded. "Why, yes, Mr. Ord. Don't you remember you sent me to the vault for them this morning after you talked with Mr. Hughes over the telephone? You were reading when I came back, and you used the bonds as a bookmark as you closed the book to resume dictating. Why, there they are!" She picked up a red covered book from under his nose and removed several beautifully engraved certificates from between the pages of "The Adventures of Sherlock Holmes." There was a sickly smile of enlightenment on Mr. Ord's face.

"Thank you, Miss Fenn; you may go now," he said, with an effort. When the door had closed behind her trim figure Mr. Ord recovered his self possession. He picked his hat out of the basket, placed it on his head, compared his watch with the clock, nodded approval at the hour of 12 and drew the telephone receiver across the desk.

"By the way, Smithers," he said gently without turning his head, "I suppose if you're going to get married you'll need a little more money, eh?"

"I really couldn't say that I'd thought about it, Mr. Ord," said the clerk nicely.

"Well, just tell the cashier to add another hundred to your salary. I'll O. K. it. Don't mention it! Hey! Central! Give me 2329 Livingston. Hello! Hughes & Carraway? Ah, Hughes; about that L. D. Now"—

Smithers closed the door softly behind him and paused in the tiny outer office where Bessie Fenn sat before her machine starting decently at a blank sheet of paper on the roller. The young man leaned over until his breath fanned her cheek. "Bessie," he whispered, "he's raised me another hundred. I'm sure I can take care of your mother as well as you. Will you marry me soon?"

Bessie's nimble fingers rapped out three letters and an exclamation point, and then on the fair blank sheet there appeared a word written in purple letters:

"Yes!"

A Deduction.

"Little Willie Withers is the brightest and best behaved boy in the neighborhood."

"Allow me to deduce."

"Go ahead."

"You don't know little Willie, and you've recently been chatting with his mother."—Spokane Spokesman-Review.

The Present.

Don't wait, dear friend, don't wait till when
The hand of death shall touch my brow.
'Twill be too late to knock me then.
Do it now!

Don't wait until my five foot ten
Is laid away. Dear friend, oh, how
Can you expect to do me then?
Do me now!

Don't wait till I'm beyond your ken
With angel folk, for you'll allow
You cannot get my nanny then.
Get it now!

—Puck.

High Steppers.

"I see that the women nurses of the ambulance corps of the German army have been forbidden to wear bobble skirts."

"Good. Imagine a lot of bobbled nurses trying to do the 'goose step' as they passed the kaiser!"—Cleveland Plain Dealer.

A Serious Mistake in Reno.

It was in Reno that I met her.
Her look was glad, her face was fair.
I think I never shall forget her,
Though latterly she left me there.

I asked her how her case was going
And when she hoped to get away.
She turned her back upon me, showing
It had not been the thing to say.

I had insulted her, as clearly
She showed me by her angry frown.
She was a pretty tourist merely
Who had stopped off to see the town.

—Detroit Free Press.

In the Future.

Passenger—Any danger on this trip, cap?

Captain—Well, there's a pirate balloon above us and a submarine under us, and we're carrying twenty tons of dynamite. Outside of that there's no cause for nervousness.—Baltimore Star.

Arithmetic to Date.

Now, if you love me just one-half
As much as I love you
Just add your half to my whole love.
'Twill equal love for two.
Quoth she, "At figures I am dull,
And fractions are a bore,
But for your sake I'll cancel all
For love forevermore."
She then from multiplying beaus
Subtracted every thought.
An undivided love she gave
To one who proved but naught.

—Widow.

Getting Serious.

"Flubdub says he is thinking seriously about marriage."

"Why, I thought he was married two or three months ago."

"So he was, but he is just beginning to think seriously about it."—Town Topics.

The Contrary World.

Cannot ride the lightning flash,
Through space with speed a-glancin';
Fiddler always calls for cash
When you feel like dancin'.
Fig clouds to dim the sky of blue,
And trouble every minute.
And if an earthquake swallows you
You'll find no gold mine in it.

—Atlanta Constitution.

Force of Habit.

"You know that pretty saleslgirl I took home from the dance?"

"Yes."

"Well, I stole a kiss."

"What did she say?"

"Will that be all?"—Judge's Library.

Poor Thing.

The north winds do blow,
And we shall have snow,
What will the skidoo do then, poor thing?
It will rest in the shed
With a tax on its head
And get ready to fly in the spring, poor thing!

—Boston Herald.

Had Him Guessing.

"Why do you look so worried, Tom?"

"I went around today to ask your father for your hand in marriage."

"Did—did he refuse?"

"No. He wanted me to put it in writing."—Chicago Record-Herald.

They Didn't Know How to Raise Cain.

No wonder Cain went to the bad
And left no cause to praise him.
No Methuselahs who had ever had
Boys of their own came telling Ad.
And Eve how they should raise him.

—Judge.

A Debt of Art.

"The professor says that music owes a great deal to Rossini," said the young woman. "What's Rossini?"

"That," replied Mr. Cumrox, "is probably Italian for 'rosin.'"—Washington Star.

Many Tons Long.

In measuring the length of winter
Highbrows reckon by the sun,
But the married man in the cellar goes
And measures it by the ton.

—Philadelphia Telegraph.

Natural Thought.

Bacon—Why, that fellow works like a bee.

Egbert—Who's he stung now?—Yonkers Statesman.

Evidence.

"I'd like to see your cow," he said. "It must be very rare.
This butter shows it must be one with curly yellow hair."

—Galveston News.

Two of a Kind.

Nodd—I just got a new talking machine.

Todd—Phonograph or wife?

Does He Catch the Worm?

"Bitter says he is waked up every morning at 4."

"What does he keep—a rooster, a baby or a grandpa?"—Life.

BRADFORD, PA.
JEWELER OPTICIAN
Loose Diamonds, Watches, Art Jewelry, Silverware.
Over Hamilton's Shoe Store
Bell Phone 800 Union Phone 492.

Call at my Store and look over my stock of
HARNESSES,
ROBES,
BLANKETS,
TRUNKS,
TRAVELING BAGS, etc.
The best goods at reasonable prices.
CHARLES LEMMLER
Smethport, Pa.

CHARLEY WAH
HAND LAUNDRY
For Ladies and Gentlemen
Work Finished on Third Day
Under Heath's Barber Shop

Blank Books
Playing cards, score cards and place cards.
Finest line in town.
Pure drugs and medicines
A. B. ARMSTRONG
Drug Store

The Twenty Payment Life policy, deposits payable for twenty years only, insurance payable at death. We also issue ten, fifteen, twenty five and thirty payment life policies.
Age 21—$20.84 per thousand.
Age 35—$38.31 per thousand.
Age 50—$56.17 per thousand.
Ask for rates and guaranteed values.
The Equitable Life Assurance Society "Strongest in the world"
C. A. BURDICK, Agt.
SMETHPORT PENN'A

ENGSTROM & OLSON
Jewelers.
Our line is complete in
Gold, Silver, and Precious Stones.
Special attention is given to Watch repairing and Engraving.
Engstrom & Olson
SMETHPORT, - - - PA.

Real Estate Bargains
The undersigned offers for sale any or all of its property located in this borough.
Eleven Houses will be sold at one-half actual value.
Prices range from $475.00 to $625.00 including lots.
Also 50 building lots.
See Jas. A. McKean, D. M. Brasted or C. D. Comes for prices, quick.
Smethport Land and Improvement Co.

QUIRK'S RESTAURANT
Quick Lunches at all Hours
CIGARS AND TOBACCO
—also—
BALTIMORE SEAL SHIPT OYSTERS a specialty
JAMES QUIRK, Prop.

THE BABES IN THE JUNGLE

Smooth Grafter From the West Gets Rapid In New York.

By O. HENRY.

[Copyright, 1910, by Doubleday, Page & Company.]

Montague Silver, the finest street man and art grafter in the West, says to me once in Little Rock: "If you ever lose your mind, Billy, and get too old to do honest swindling among grown men go to New York. In the west a sucker is born every minute but in New York they appear in chunks of rock. You can't count 'em."

Two years afterward I found that I couldn't remember the names of the Russian admirals, and I noticed some gray hairs over my left ear. So I knew the time had arrived for me to take Silver's advice.

I struck New York about noon one day and took a walk up Broadway. And I run against Silver himself, all encompassed up in a specious kind of haberdashery, leaning against a hote and rubbing the half moons on his nails with a silk handkerchief.

"Parents or superannuated?" I asks him.

"Hello, Billy," says Silver; "I'm glad to see you. Yes, it seemed to me like the West was accumulating a little too much wilderness. I've been saving New York for dessert. I've got a few down trick to take them from these people. They only know this and that and pass to and fro and think every one is trying to buy gold bricks. There's so many ways we can make a million that I don't know how to begin."

The next morning Silver meets me at the hotel, and he is all set to go and stirred with a kind of silent joy.

"We're to meet J. P. Morgan this afternoon," says he. "A man I know in the hotel wants to introduce us. He's a friend of his. He says he likes to meet up the Earn the west."

"That sounds nice and plausible," says I. "I'd like to know Mr. Morgan."

"It won't hurt us a bit," says Silver, "to get acquainted with a few finance kings. I kind of like the social way New York's hitched with streetcars."

The train Silver knew was named Klein. At 3 o'clock Klein brought his Wall street friend to see us in Silver's room. "Mr. Morgan" looked some like his pictures, and he had a Turkish towel wrapped around his head, and he walked with a cane.

"Mr. Silver and Mr. Pescud," says Klein. "It sounds superfluous," says he, "to mention the name of the greatest financial"—

"Cut it out, Klein," says Mr. Morgan. "I'm glad to know you gents. I take great interest in the west." Klein tells me you're from Little Rock, I think I've a railroad or two out there somewhere. If either of you guys would like to deal a hand or two of stud poker I"—

"Now, Pierpont," cuts in Klein, "you forget."

"Excuse me, pards," says Morgan. "Since I've had the good sense to sometimes play a social game of cards at my house, Neither of you men know Otis Eyed Peters, do you, while you were around Little Rock? He lived in Seattle, W. M."

Before we could answer Mr. Morgan hammers on the door with his cane and begins to walk up and down, swearing in a good humor.

"They have been pounding your stocks today on the street, Pierpont?" asks Klein, smiling.

"Stocks! No!" says Mr. Morgan. "It's that picture I went up there to Europe to buy. I just thought about it. He cabled me today that it ain't to be found in all Italy. I'd pay $50,000 tomorrow for that picture—yes, $75,000. I give the agent a la carte in purchasing it. I cannot understand why the art galleries will allow a De Vinchy to"—

"Why, Mr. Morgan," says Klein, "I thought you owned all of the De Vinchy paintings!"

"What is the picture like, Mr. Morgan?" asks Silver. "It must be as big as the side of the Flatiron building."

"I'm afraid your art education is on the bum, Mr. Silver," says Morgan. "The picture is 27 by 42 inches, and it is called 'Love's Idle Hour.' It represents a number of cloak models doing the two-step on the bank of a purple river. The cablegram said it might have been brought to this country. My collection will never be complete without that picture. Well, so long, gents; us financiers must keep early hours."

Mr. Morgan and Klein went away together in a cab. Me and Silver talked about how simple and unsuspecting great people was, and Silver said what a shame it would be to try to rob a man like Mr. Morgan, and I said I thought it would be rather imprudent myself. Klein proposes a stroll after dinner, and me and him and Silver walks down toward Seventh avenue to see the sights. Klein sees a pair of

"I LOAN—HOW $700 ON IT."

cuff links that fascinate his admiration in a pawnshop window, and we all go in while he buys 'em.

After we got back to the hotel and Klein had gone Silver jumps at me and wrings his hands.

"Did you see it?" says he. "Did you see it, Billy?"

"What?" I asks.

"Why, that picture that Morgan wants. It's nothing in that pawnshop behind Klein's back. I didn't say anything because Klein was there. It's a crime to have it in your bag. The girls on the railroad as paint can make them all fascinating 25 and 25 for 42 sights if they had any shirts, and they're doing a brisk trade in the bank of a river with the blues. What did Mr. Morgan say he'd give for it? Oh, don't make me feel you. They can't know what it is in that pawnshop."

When the pawnshop opened the next morning me and Silver was standing there as anxious as if we wanted to soak our Sunday suit to buy a drink. We sauntered inside and began to look at watch chains.

"That's a violent specimen of a chromo you've got up there," remarked Silver casual to the pawnbroker. "But I kind of enthuse over the girl with the shoulder blades and red bunting. Would you offer of $2.25 for it cause you to knock over any freckle article of your stock in trade to get the roll?"

The pawnbroker says yes and goes on showing gold watch chains.

"That picture says he was placed as a pledge by an Italian señorita. I loaned him $700 on it. It is called 'Love's Idle Hour,' and it is by Le Brie, the cubist. Two days was the least time expired, and it became an unredeemed pledge. Here is a style of chain that is worn a great deal now."

At the end of half an hour me and Silver quit the pawnbroker's and walked out with the picture. Silver got into a cab with it and started for Morgan's place. I goes to the hotel and waits for him. In two hours Silver comes back.

"Did you see Mr. Morgan?" I asks. "How much did he pay you for it?"

Silver sits down and looks with a tassel on the table cover.

"I never exactly saw Mr. Morgan," he says, "he rose Mr. Morgan's been in Europe for a month. But what's worrying me, Billy, is this: The department stores have all got that same picture on sale framed, for $3.98. And they charge $4.50 for the frame alone. That's what I can't understand."

Not a Philanthropist.

A sad and seedy individual gained admission to the offices of one of the city's best known legal firms and at last somehow penetrated to the sanctum of the senior partner.

"Well," asked the lawyer, "what do you want?"

The visitor was nothing if not frank. "Half a dollar," he said boldly.

The man's unusual manner caught the lawyer's curiosity.

"There you are," he said, handing out the money. "And now I should like to have you tell me how you came to fall so low in the world."

The visitor sighed. "All my youth," he explained, "I had counted on inheriting something from my uncle, but when he died he left all he had to an orphan asylum."

"A philanthropist," commented the lawyer. "What did his estate consist of?"

"Ten children," said the visitor, and vanished.—Brooklyn Eagle.

More Civic Rivalry.

Squire Durnitt—We don't have any burglaries in Loudyville, and you've had half a dozen or more in your town.

Uncle Welby Gosh of Drearyhurst—Ther' ain't nothin' in your blamed old town that's worth stealin', an' the burglars all know it.—Chicago Tribune.

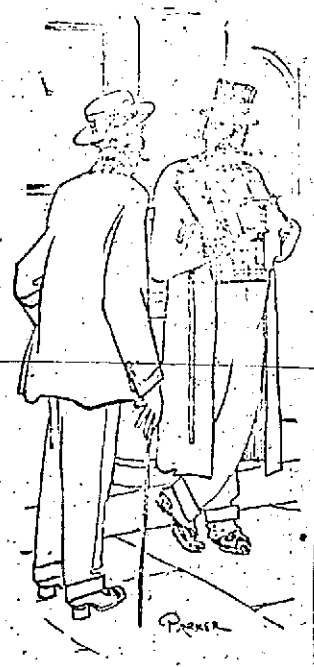

"HELLO, BILLY," SAYS SILVER.

and union. I'd be sorry for any of 'em to know I was [illegible] of 'em. She raised her eyebrows at me.

"Is there a [illegible] ing rooms in the [illegible] skin grafting?" I asks.

"Well, no, says I, not exactly. I'll be back Thursday to see you. I'm only passing here and I've got to be in."

"I've been slightly low down," says Silver, and reading the papers every day, and I know it as well as the man in the city hall knows an O'Sullivan. People here sit down on the doorsill and scream and kick when you are trying to slow about taking money from them. Come up to my room and I'll tell you. We'll work the town together, Billy, for the sake of old times."

Silver takes me up in a hotel. He has a quantity of irrelevant objects lying [illegible].

"There's more wages of sacrifice honey from these natives," says Silver, "than there is on a cocktail rice in Charleston, S. C. They're easy at anything. The benefits of most 'em ingenuity. The wiser they are in intelligence the less prepared they are for civilization they live. Why, I'd a been the other day sell J. P. Morgan an oil portrait of Rockefeller junior for Andrew del Sarto's unfinished painting of the young St. John."

"You see that bundle of printed stuff in the corner, Billy? That's gold mining stock. I started out one day to sell that, but I quit it in two hours. Why? Got arrested for blocking the street. People fought to buy it. I sold the policeman a block of it on the way to the station house, and then I took it off the market. I don't want people to give me their money.

"Now, there's another little scheme that worked so easy I had to quit it. You see that bottle of blue ink on the table? I tattooed an anchor on the back of my hand and went to a bank and told 'em I was Admiral Dewey's nephew. They offered to cash my draft on him for a thousand, but I didn't know my uncle's first name. It shows, though, what an easy town it is. As for burglars, they won't go in a house now unless there's a hot supper ready and a few college students to wait on 'em."

"Monty," says I when Silver had slacked up, "you may have Manhattan correctly discriminated in your perorative, but I doubt it. I've only been in town two hours, but it don't dawn upon me that it's ours with a cherry in it. There ain't enough rus in urbe about it to suit me. I'd be a good deal much better satisfied if the citizens had a straw or more in their hair and run more to velveteen vests and buckeye watch charms. They don't look easy to me."

"You've got it, Billy," says Silver. "All uniformity have it. New York's bigger than Little Rock or Europe, and it frightens a foreigner. You'll be all right. I tell you I feel like slapping the people here because they don't send me all their money in laundry baskets, with germicide sprinkled over it. I hate to go down on the street to get it. Who wears the diamonds in this town? Why, Winnie, the wire tapper's wife, and Bella, the bunko steerer's bride. New Yorkers can be worked easier than a blue rose on a tidy. The only thing that bothers me is I know I'll break the cigars in my vest pocket when I get my clothes all full of twenties."

"I hope you are right, Monty," says I, "but I wish, all the same, I had been satisfied with a small business in Little Rock. The crop of farmers is never so short out there but what you can get a few of 'em to sign a petition for a new postoffice that you can discount for $200 at the county bank. The people here appear to possess instincts of self preservation and illiberality. I fear me that we are not cultured enough to tackle this game."

"Don't worry," says Silver. "I've got this Jayville-near-Tarrytown correctly estimated as sure as North river is the Hudson and East river ain't a river."

"Hyperbole aside," says I, "do you know of any immediate system of bunoing the community out of a dollar or two except by applying to the Salvation Army or laying a tip on Miss Helen Gould's dressmaker?"

"Down, down," says Silver. "How am I expected to live on you, Billy?"

"A thousand," I told him.

"I've got it," says he. "We'll pool and do a big game. I [illegible] There's so many ways we can make a million that I don't know how to begin."

The next morning Silver meets me at the hotel, and he is all serious and stirred with a kind of silent joy.

"We're to meet J. P. Morgan this afternoon," says he. "A man I know in the hotel wants to introduce us. He's a friend of his. He says he likes to meet up the Earn the west."

"That sounds nice and plausible," says I. "I'd like to know Mr. Morgan."

"It won't hurt us a bit," says Silver, "to get acquainted with a few finance kings. I kind of like the social way New York's hitched with streetcars."

The train Silver knew was named Klein. At 3 o'clock Klein brought his Wall street friend to see us in Silver's room. "Mr. Morgan" looked some like his pictures, and he had a Turkish towel wrapped around his head, and he walked with a cane.

"Mr. Silver and Mr. Pescud," says Klein. "It sounds superfluous," says he, "to mention the name of the greatest financial"—

"Cut it out, Klein," says Mr. Morgan. "I'm glad to know you gents. I take great interest in the west." Klein tells me you're from Little Rock, I think I've a railroad or two out there somewhere. If either of you guys would like to deal a hand or two of stud poker I"—

"Now, Pierpont," cuts in Klein, "you forget."

"Excuse me, pards," says Morgan. "Since I've had the good sense to sometimes play a social game of cards at my house, Neither of you men know Otis Eyed Peters, do you, while you were around Little Rock? He lived in Seattle, W. M."

Before we could answer Mr. Morgan hammers on the door with his cane and begins to walk up and down, swearing in a good humor.

"They have been pounding your stocks today on the street, Pierpont?" asks Klein, smiling.

"Stocks! No!" says Mr. Morgan. "It's that picture I went up there to

"I'D PAY $50,000 TOMORROW FOR THAT PICTURE."

Europe to buy. I just thought about it. He cabled me today that it ain't to be found in all Italy. I'd pay $50,000 tomorrow for that picture—yes, $75,000. I give the agent a la carte in purchasing it. I cannot understand why the art galleries will allow a De Vinchy to"—

"Why, Mr. Morgan," says Klein, "I thought you owned all of the De Vinchy paintings!"

"What is the picture like, Mr. Morgan?" asks Silver. "It must be as big as the side of the Flatiron building."

"I'm afraid your art education is on the bum, Mr. Silver," says Morgan. "The picture is 27 by 42 inches, and it is called 'Love's Idle Hour.' It represents a number of cloak models doing the two-step on the bank of a purple river. The cablegram said it might have been brought to this country. My collection will never be complete without that picture. Well, so long, gents; us financiers must keep early hours."

Mr. Morgan and Klein went away together in a cab. Me and Silver talked about how simple and unsuspecting great people was, and Silver said what a shame it would be to try to rob a man like Mr. Morgan, and I said I thought it would be rather imprudent myself. Klein proposes a stroll after dinner, and me and him and Silver walks down toward Seventh avenue to see the sights. Klein sees a pair of

"I LOAN—HOW $700 ON IT."

cuff links that fascinate his admiration in a pawnshop window, and we all go in while he buys 'em.

After we got back to the hotel and Klein had gone Silver jumps at me and wrings his hands.

"Did you see it?" says he. "Did you see it, Billy?"

"What?" I asks.

"Why, that picture that Morgan wants. It's nothing in that pawnshop behind Klein's back. I didn't say anything because Klein was there. It's a crime to have it in your bag. The girls on the railroad as paint can make them all fascinating 25 and 25 for 42 sights if they had any shirts, and they're doing a brisk trade in the bank of a river with the blues. What did Mr. Morgan say he'd give for it? Oh, don't make me feel you. They can't know what it is in that pawnshop."

When the pawnshop opened the next morning me and Silver was standing there as anxious as if we wanted to soak our Sunday suit to buy a drink. We sauntered inside and began to look at watch chains.

"That's a violent specimen of a chromo you've got up there," remarked Silver casual to the pawnbroker. "But I kind of enthuse over the girl with the shoulder blades and red bunting. Would you offer of $2.25 for it cause you to knock over any freckle article of your stock in trade to get the roll?"

The pawnbroker says yes and goes on showing gold watch chains.

"That picture says he was placed as a pledge by an Italian señorita. I loaned him $700 on it. It is called 'Love's Idle Hour,' and it is by Le Brie, the cubist. Two days was the least time expired, and it became an unredeemed pledge. Here is a style of chain that is worn a great deal now."

At the end of half an hour me and Silver quit the pawnbroker's and walked out with the picture. Silver got into a cab with it and started for Morgan's place. I goes to the hotel and waits for him. In two hours Silver comes back.

"Did you see Mr. Morgan?" I asks. "How much did he pay you for it?"

Silver sits down and looks with a tassel on the table cover.

"I never exactly saw Mr. Morgan," he says, "he rose Mr. Morgan's been in Europe for a month. But what's worrying me, Billy, is this: The department stores have all got that same picture on sale framed, for $3.98. And they charge $4.50 for the frame alone. That's what I can't understand."

Not a Philanthropist.

A sad and seedy individual gained admission to the offices of one of the city's best known legal firms and at last somehow penetrated to the sanctum of the senior partner.

"Well," asked the lawyer, "what do you want?"

The visitor was nothing if not frank. "Half a dollar," he said boldly.

The man's unusual manner caught the lawyer's curiosity.

"There you are," he said, handing out the money. "And now I should like to have you tell me how you came to fall so low in the world."

The visitor sighed. "All my youth," he explained, "I had counted on inheriting something from my uncle, but when he died he left all he had to an orphan asylum."

"A philanthropist," commented the lawyer. "What did his estate consist of?"

"Ten children," said the visitor, and vanished.—Brooklyn Eagle.

More Civic Rivalry.

Squire Durnitt—We don't have any burglaries in Loudyville, and you've had half a dozen or more in your town.

Uncle Welby Gosh of Drearyhurst—Ther' ain't nothin' in your blamed old town that's worth stealin', an' the burglars all know it.—Chicago Tribune.

SIRES AND SONS.

Francis M. Cockrell of Missouri served thirty years as United States senator and five years as an interstate commerce commissioner.

Sir Robert Ball, the famous astronomer, is to give up lecturing and will in future devote himself entirely to astronomical research at the Cambridge observatory.

J. Pierpont Morgan, Jr., has purchased Aldeyhaun Abbey, in Hertfordshire, from Dugald Stuart. Mr. Morgan will rechristen the place Wall Hall, which was its original name.

Umpire Bob Emslie lives in Guelph, Ont. He was a pitcher from 1882 to 1887. He began umpiring in 1888. Since 1891 he has been a member of the National league staff of umpires.

Charles H. Johnson, the new Democratic United States senator from Maine, is fifty-two years of age, and the length of his active service in the party is indicated by the fact that he was its candidate for governor twenty years ago.

Representative Gilbert M. Hitchcock, who has been elected Democratic senator from Nebraska, will have the unique distinction of wearing a senatorial toga that once rested on the shoulders of his late father, though his father's bore the Republican label.

Edwin Ginn, the Boston publisher, who has announced his intention of giving $70,000 annually to the maintenance of the International School of Peace and of making a permanent endowment for the institution, has long been known for his philanthropies. Mr. Ginn was born in Maine in 1838.

The Royal Box.

When the castle of Sibyllenort, a castle at Dresden took fire recently the king personally directed the operations of the fire brigade, which worked for three hours before subduing the flames.

Crown Princess Sophie of Greece, wife of Crown Prince Konstantine, is the colonel-in-chief of one of the finest regiments of the army of Greece. She is the sister of the Empress of Germany and ranks there as Princess of Prussia. She is the mother of five children.

The new king of Montenegro when he assumed his title decreed that every one addressing him as "prince" must pay a fine of a dollar for the benefit of the poor. Since then he has been obliged to pay the fine himself 202 times since he persists in referring to himself or his wife as prince or princess.

Sporting Notes.

The breaking of a shoulder blade in a $1,200 guaranteed bout with Johnny Kilbane at Cleveland recently will cost Abe Attell at least $12,000.

At Yale university's new boathouse one of the innovations is the placing of large mirrors beside the rowing machines to enable the novice oarsmen to observe better rowing form.

The legitimate expenses of a major league baseball club are $100,000 a year. This doesn't include the "war fund" set aside in case the obstreperous big players kick over the traces.

Captain Roy Mercer, University of Pennsylvania football captain for 1911 and also All-American fullback, is going to Canada to coach athletics and to play polo in winter months. He is [illegible] years of age.

Wireless Whispers.

The Panama congress has passed a bill authorizing the construction of a wireless telegraph station at Colon.

So favorable is the atmosphere of Argentina to wireless telegraphy that the postmaster general proposes to substitute it for the present telegraph system.

Amazing results have been achieved at the ultra powerful Marconi wireless telegraph station near Pisa. Communication was established with stations in Ireland and Canada and Massaua in the East African Italian colony of Eritrea.

Tales of Cities.

At the present rate of increase Barcelona will have a population of a million in a few years.

New York city's indebtedness is seven times that of any other city in the country. The debt is about $142 for each inhabitant.

The city of Milwaukee has adopted the thumb print system of paying off its employees in order to protect the city against fraud by forgery or impersonation.

College and School.

Chicago has eleven colleges and universities, with 13,603 students.

New Jersey maintains its high standard of public schools at an average cost of about 20 cents a day a pupil.

The Chilean maritime province of Entre Rios has equipped two floating schools to enable the residents of its islands to obtain an education.

Household Hints.

When wiping silver take care to use a towel free from lint. Silver, like glassware, shows every particle of lint that touches it.

The most effectual remedy for slimy and greasy drainpipes is copperas dissolved and left to work gradually through the pipes.

When the knobs of kettle lids are too hot to handle, cover them with a rubber nipple or with several thicknesses of adhesive paper and the heat will not be felt.

DAMES AND DAUGHTERS.

Miss Gerda Plauting-Gyllenbögs is the first woman in Sweden outside of Stockholm to be chosen to the city council. She was elected to the council of Huskvarna.

Mrs. George Bowyer Young, a granddaughter of Jefferson Davis, has given up a luxurious home in Colorado Springs and has gone to live on a ranch forty miles from a railroad.

Miss Mabel Edith Ransom of Perry, Okla., hungry for education, rode horseback from her home to Lawrence, Kan., to enter the state university. The trip called for a mere canter of only 350 miles.

Dr. Rose Ringgold is the only woman contract surgeon in the United States army. When on duty she wears a divided skirt and a uniform coat. Miss Ringgold now is in the Philippines, where she expects to spend several years.

Miss Gardner of Indianapolis is said to be directly responsible for the open air school for delicate children which has become an institution in that city. She appealed before the board of education and by her arguments prevailed on it to give such a school a trial.

The Countess of Warwick, who was Frances Evelyn Maynard before her marriage, is a Socialist. She takes a deep interest in agricultural education also and has founded a college at Studley Castle, Warwickshire, for training women in horticulture and other outdoor occupations.

The Writers.

Emerson Hough's favorite sports are grizzly bear hunting, quail shooting and trout fishing. He also has a passion for old mahogany.

J. K. Connolly, the author, is the son of a New England shipper and was brought up in the region of which some of his stories are laid—the Gloucester shore.

William Dean Howells, novelist, editor, poet and critic, comes from a well to do Welsh quaker ancestry. He was born at Martins Ferry, O., March 1, 1837. He never went to college, and his education was gained largely in the office of a country newspaper of which his father was editor.

Current Comment.

The seventeen year locusts are due again this year, but possibly they will forget to keep the appointment.—Kansas City Star.

In Indianapolis one of the first depositors in the Postal Savings bank was a newspaper man. We knew the experiment would justify itself.—Washington Herald.

Wilbur Wright says that in time the law will check the recklessness of the too daring aviator. In the meantime the law of gravitation is doing that work pretty well.—Denver Republican.

Recent Inventions.

Placers that lock when closed and that require considerable force to open have been patented by a California inventor.

With a view to horses' comfort, a Pittsburgher has invented a hook-rein operating from the sides of the head instead of from the top.

What are the principal parts of a pair of scissors which [illegible] is a new lead pencil sharpener invented by a Californian. One lever rests in a tube to hold a pencil, while the other is a knife blade that cuts the wood.

Pert Personals.

Speaker Cannon has arranged to visit the Alps next summer. He has always admired the way the Alps have stood pat.—Kansas City Star.

Eagle, of Illinois, declares, "Let's out in cause, I decide to look upon my many sides." So would we, Peridiculed, if we were in your place.—Pittsburg Sun.

They say there is a suspicion of oil wells on the Grand Canyon, and Doheny Rocky Jim will endow a telescopic power to search to locate them.—Atlanta Constitution.

Placed.

Mrs. B.—Is she a Mary of the rose clad cottage? Mrs. M.—No, a Martha of the rubber plant flat.—Harper's Bazar.

INSURANCE!
Life, Fire & Accident
—WRITTEN BY—
W. F. SPECHT,
Smethport, Pa.
in good reliable companies

Just Received

A new stock of goods have arrived and are on display at my store in the Young Block, opposite Fry & Comes. I am prepared to do all kinds of Portrait Enlarging. Millinery and 5-and 10-cent counter. Give me a call.

May Chadwick,
Smethport, Pa.

Professional Cards.

Attorneys.

Merriman Gorton,
ATTORNEY AT LAW. All legal business gives prompt attention.
Smethport, Pa.

GALLUP & SMATTUCK,
ATTORNEYS-AT-LAW. All legal business promptly and carefully attended to. Office over Hamlin's Bank, Smethport, Pa.

W. H. SHORPON
ATTY-AT-LAW
Grange Bank Block, SMETHPORT, PA
All legal business given prompt and careful attention.

E. R. MAYO & SON,
ATTORNEYS-AT-LAW, Office in Grange Bank Building, Smethport, Pa. Office connected with long distance telephone. E. R. Mayo, Notary Public.

Thomas H. Morehouse,
ATTORNEY AT LAW,
Smethport, - - - - - Penna
All legal business given prompt and careful attention.

FREDERICK W. BACKUS,
ATTORNEY-AT-LAW,
All business given careful attention. Backus Building, opposite Court House.
Smethport, Penna.

Physicians.

Burt Christopher, M. D.
—PHYSICIAN AND SURGEON—
Office in Drug Store.
Calls answered promptly day or night.
Bell Phone.

[illegible] M. D.
PHYSICIAN AND SURGEON, [illegible] O. F. Block [illegible], Pa.
Office and Residence [illegible] Smethport, Pa. Office Hours 8 to 9 a. m. and 1 to 3 p. m.

W. A. Carpenter, A. M., C. M., M. D.
PHYSICIAN & SURGEON
Office and Residence over Bradner's [illegible] shop.
Day or Night Calls promptly attended to.

ROBERT HAMILTON, M. D., C. M.,
Office [illegible] door, Smethport, Pa.

DR. F. C. PIERCE
DENTIST
All operations in dental work promptly done. Artificial teeth a specialty. Charges reasonable and satisfaction guaranteed.
Prices Right. Over 25 years Experience
Office: Arbogast & Carlson Block.

J. N. McALPIN,
Dentist
HOURS { 8:30 to 12 / 1:30 to 5
Odd Fellows' Building
SMETHPORT, - - - PA.

Hotels.

WRIGHT HOUSE,
Main Street, Smethport, Pa.
DODGE & SHERBURNE, Props.
E. SHERBURNE, Mgr.
This [illegible] is [illegible] and renovated throughout. Bright and airy; its tables will be supplied with delicacies and its [illegible] well.

[illegible] HOTEL,
[illegible] Property
[illegible] Street, [illegible]
[illegible] and [illegible] by [illegible] [illegible] the [illegible] [illegible] [illegible]

BURNING OF WIDOWS.

The Horrible Rite India Maintained For Over Twenty Centuries.

The abolition of the horrid rite of widow burning in India was decreed by the British authorities in 1829.

The dreadful practice was found there by the Macedonians under Alexander the Great 300 years before Christ, and for more than twenty-one long, weary centuries did it repeat its almost inconceivable torture and agony upon the women of India. The sacrifice, while not actually forced on the wife, was so strongly insisted on by public opinion that it amounted to a law, and its victims were legion. Scores of widows were often burned upon the funeral pile of a single rajah. In Bengal, the head center of the monstrosity, thousands were sacrificed annually, and the figure for all India was appalling.

The millions of widowed women were completely at the mercy of the remorseless superstition of the times. The ministers of Brahmanism told the widow that her sacrifice was necessary as a means of her own happiness and that of her husband in the future state, and oftener than otherwise she consented to be burned along with the dead body of her husband. Unless she did this she was covered with the maledictions and curses of the people, was virtually outlawed and unceremoniously cast outside the pale of human sympathy and consideration and had to spend the rest of her days in degradation and wretchedness. It was death on the funeral pile of her husband or a living death of contumely and shame, of loneliness and misery.

The women of India can never discharge their debt of gratitude to England for the abolition of the suttee.—New York American.

ON THE TRAIL.

But He Didn't Know the Kind of Game He Was Tracking.

In the old days a man known as Judge Douglass lived in Helena, Mont. The judge had met with an accident in his youth and had lost both of his legs above the knees. He never would get artificial legs, but had some big leather pads made to fit on the ends of the stumps and walked on them.

Locomotion was slow for the judge, but he managed to cover a good deal of ground and was very fond of walking out on the edge of the town, where he could take his exercise without being the subject of remark from strangers in the city.

One day an Englishman came to Helena to hunt. He had some letters and put up at the Helena club. He stayed around for several days. Finally, after a light fall of snow, he decided to go out into the mountains and get a sheep or a deer or something.

He left early in the morning. When it came night he had not returned. His hosts around the club waited until 8 o'clock and then decided to go out and look him up, thinking he might have been lost in one of the gulches or canyons in the hills.

They formed a rescue party and went out to the edge of the town. There they met the Englishman, who was visibly excited.

"Killed you not anything?" they asked him.

"No," he replied, "not yet, but I've been trying my level to for the last three hours." Philadelphia Saturday Evening Post.

Juries In the Old Days.

In olden times when a man in England was [illegible] gentle code of procedure was [illegible] imprisoned and [illegible]. The jury that acquitted Sir Nicholas Throgmorton were [illegible] months' imprisonment by addition to the payment of a large sum of money. In the reign of Queen Elizabeth a jury, having refused a [illegible] of high treason, was ordered to [illegible] and bound over in a large sum to be of good behavior. Females were likewise [illegible] when the Princess Joan and [illegible] of the [illegible] jury.

A Mewing Sermon.

"I [illegible] who was a prisoner [illegible] Egypt," [illegible] man. "For [illegible] I [illegible] lecture [illegible] Sunday [illegible] on the necessity of [illegible] and [illegible] from [illegible] the day [illegible] ing. [illegible] I gained [illegible]

"[illegible] [illegible] [illegible] [